

CITY OF MANSFIELD
 COUNTY OF RICHLAND
 STATE OF OHIO

BASIS OF BEARINGS:
 ASSUMED

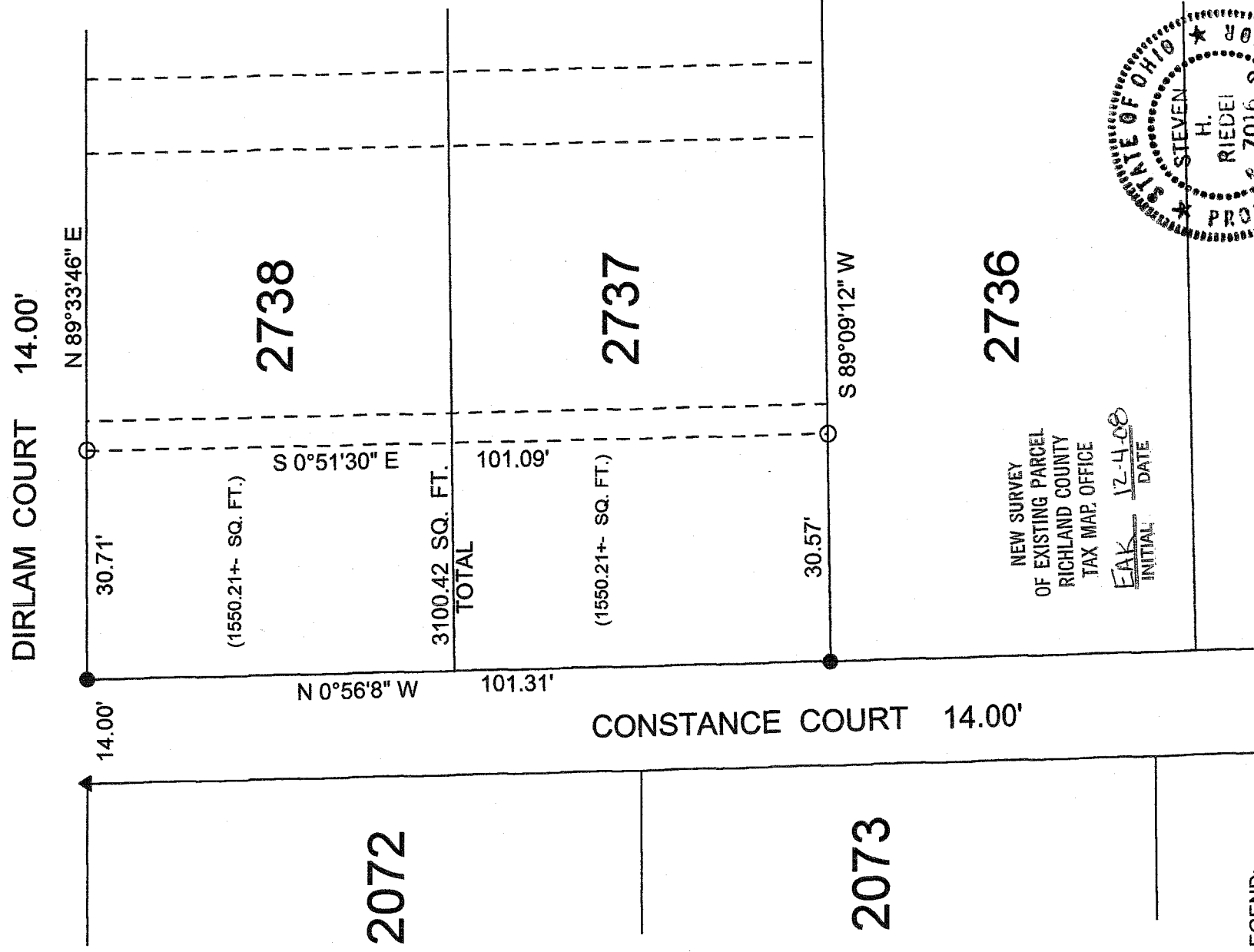
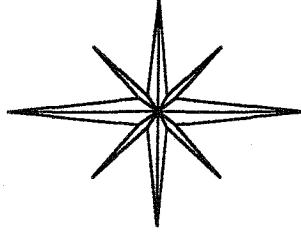

NEW SURVEY
 OF EXISTING PARCEL
 OF RICHLAND COUNTY
 TAX MAP OFFICE

EAK INITIAL
 12-4-08 DATE

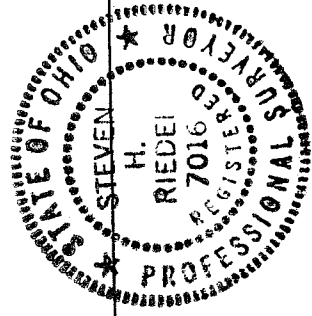

[Handwritten Signature]

STEVEN H. RIEDEL
 OHIO SURVEYOR 7016
 DECEMBER 02, 2008
 MA2738

LEGEND:

- - 5/8 INCH REBAR W/CAP STAMPED "PS 7016" SET
- - RAILROAD SPIKE SET
- ▲ - EXISTING RAILROAD SPIKE

Graphic Scale

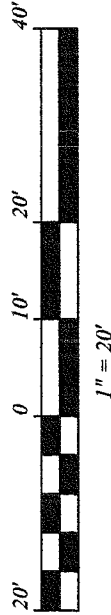

PA281

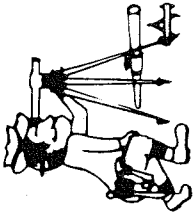

Riedel Land Surveying Company

712 N. Henry St.
Crestline, Ohio 44827

Phone (419) 683-1951

December 02, 2008
485 Dirllam Court
ma2738

Being part of Inlot 2738 and part of Inlot 2737 of the new and revised numbers of the City of Mansfield, County of Richland, State of Ohio and being more fully described as follows:

Beginning at a railroad spike set at the Northwest corner of Inlot 2738;
thence running North 89 deg. 33 min. 46 sec. East along the North line of Inlot 2738 (also being the South line of Dirllam Court) for 30.71 feet to a 5/8 inch rebar set;
thence turning and running South 00 deg. 51 min. 30 sec. East for 101.09 feet to a 5/8 inch rebar set on the South line of Inlot 2737;
thence turning and running South 89 deg. 09 min. 12 sec. West along said South line for 30.57 feet to a railroad spike set at the Southwest corner of Inlot 2737;
thence turning and running North 00 deg. 56 min. 08 sec. West along the West line of Inlots 2737 and 2738 (also being the East line of Constance Court) for 101.31 feet to the place of beginning.
The above described parcel has a calculated area of 3,100.42 square feet of land (approximately 1550.21 square feet being in Inlot 2738 and approximately 1550.21 square feet being in Inlot 2737) according to a survey made on December 02, 2008 by Steven H. Riedel, Ohio surveyor 7016.

All 5/8 inch rebars set have a plastic cap stamped "PS 7016".
Basis of bearings: Assumed

NEW SURVEY
OF EXISTING PARCEL
RICHLAND COUNTY
TAX MAP OFFICE
EAK 12-4-08
INITIAL DATE

AA-89