

# PLAT OF SURVEY FOR DANIEL HARRP

SECTION 21 LOT #       
 TOWNSHIP 23  
 RANGE 17 MIFFLIN TOWNSHIP  
 QUARTER NW RICHLAND COUNTY, OHIO

**LEGEND:**

- ▲ - P.K. NAIL FOUND
- △ - P.K. NAIL SET 2" MAX.
- - RAILROAD SPIKE FOUND
- - RAILROAD SPIKE SET
- - FENCE POST FOUND
- - IRON PIN FOUND
- - IRON PIN SET - CAPPED
- - BLUNK 6320 "

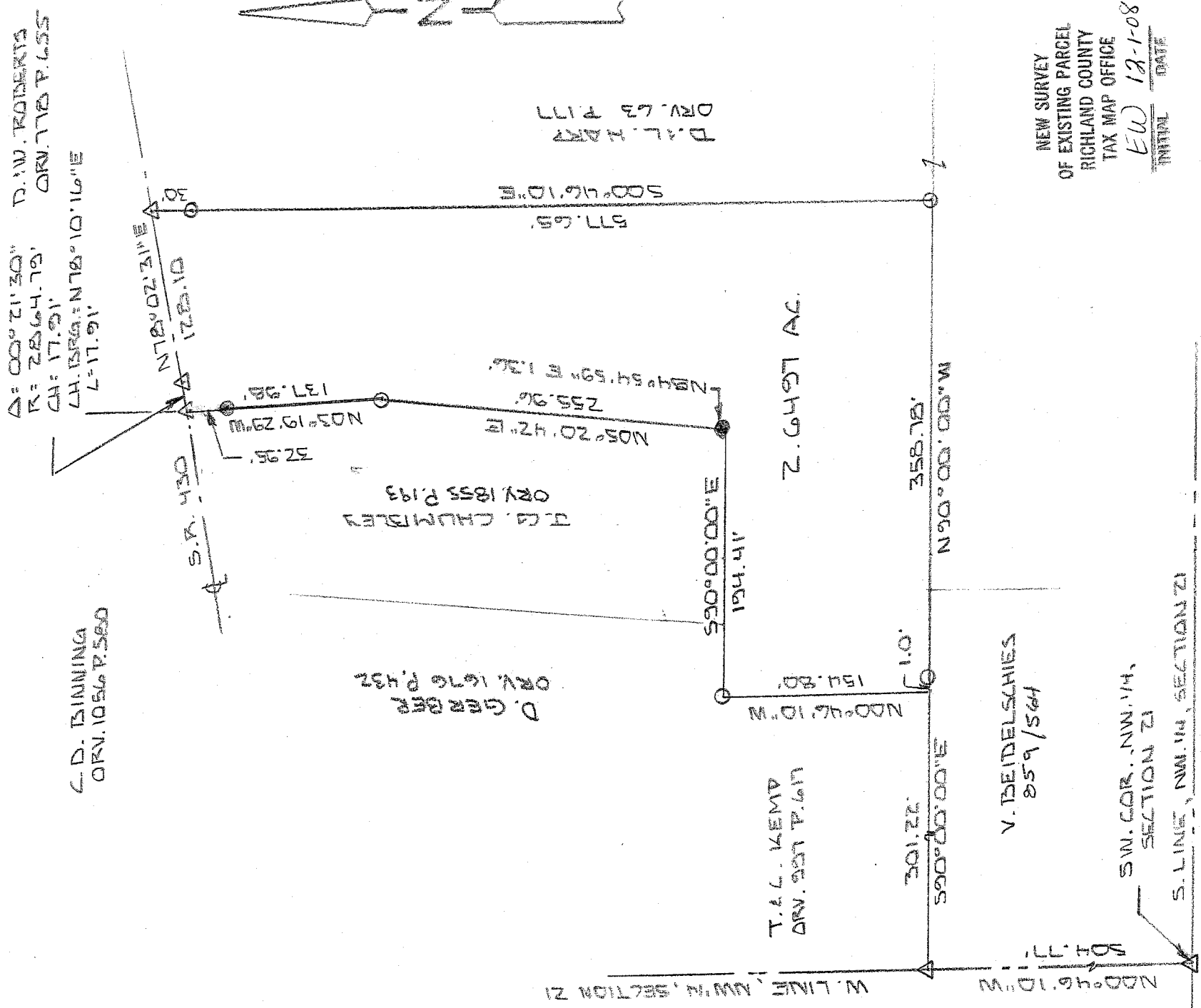

D. W. ROBERTS  
 ORV. 778 P. 655  
 CH: 17.91'  
 LH: 15.84'; N78°10'16" E  
 L: 17.91'

C.D. BINNING  
 ORV. 1056 P. 580

D. GERBER  
 ORV. 1676 P. 432

T.G. CHUMBLEY  
 ORV. 1855 P. 193

D.A.L. HARRP  
 ORV. 63 P. 177

NEW SURVEY  
 OF EXISTING PARCEL  
 RICHLAND COUNTY  
 TAX MAP OFFICE  
 EW 12-1-08  
 INITIAL DATE

100 SCALE 1" = 100'

BASIS OF BEARINGS: SURVEY BY D.C. SEILER 1-08-91

I HEREBY CERTIFY THAT THE ABOVE PLAT AND THE FIELD SURVEY IT REPRESENTS ARE TRUE TO THE BEST OF MY KNOWLEDGE

*Larry G. Blunk*  
 LARRY G. BLUNK  
 PROFESSIONAL SURVEYOR # 6320

AA-85

NOV. 25 2008 DATE



*Larry G. Blunk*  
Larry G. Blunk, P.S. 6320  
November 25, 2008

NEW SURVEY  
OF EXISTING PARCEL  
RICHLAND COUNTY  
TAX MAP OFFICE

*EW*      *12-1-08*  
INITIAL      DATE

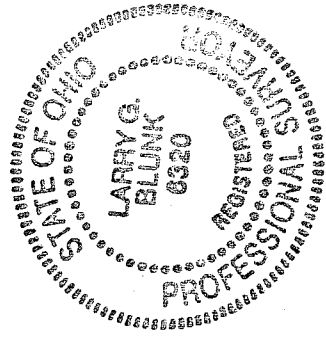

AA-05

**DESCRIPTION  
FOR  
DANIEL HARP**

Located in the Township of Mifflin, County of Richland, State of Ohio and being a part of the Northwest Quarter of Section 21, Township 23, Range 17 and more particularly described as follows:

Beginning at a 2" mag nail set in the Southwest Corner of the Northwest Quarter of Section 21.

Thence N 00 degrees 46' 10" W along the west line of the Northwest Quarter of Section 21 a distance of 504.77 feet to a 2" mag nail set.

Thence S 90 degrees 00' 00" E a distance of 301.22 feet to the True Place of Beginning, referenced by an iron pin set S 90 degrees 00' 00" E - 1.00 foot.

Thence N 00 degrees 46' 10" W a distance of 154.80 feet to an iron pin set.

Thence S 90 degrees 00' 00" E a distance of 194.41 feet, referenced by an iron pin found N 84 degrees 54' 59" E - 1.36 feet.

Thence N 05 degrees 20' 42" E a distance 255.96 feet to an iron pin set.

Thence N 03 degrees 19' 29" W passing thru an iron pin found at 105.03 feet a total distance of 137.98 feet to a 2" mag nail set in the centerline of S.R. 430.

Thence northeasterly along the centerline of S.R. 430 and on a curve to the left, said curve having a delta of 00 degrees 21' 30", a radius of 2864.79 feet, a chord distance of 17.91 feet and a chord bearing of N 78 degrees 10' 16" E, an arc distance of 17.91 feet to a 2" mag nail set.

Thence N 78 degrees 02' 31" E along the centerline of S.R. 430 a distance of 128.10 feet to a 2" mag nail set.

Thence S 00 degrees 46' 10" E passing thru an iron pin set at 30.00 feet a total distance of 577.65 feet to an iron pin set.

Thence N 90 degrees 00' 00" W passing thru an iron pin set at 357.78 feet a total distance of 358.78 feet to the True Place of Beginning and containing 2.6497 acres more or less but subject to all legal highways also all easements of record.

Basis of Bearings: Survey by D.C. Seiler, 1-08-91.

NEW SURVEY  
OF EXISTING PARCEL  
RICHLAND COUNTY  
TAX MAP OFFICE  
EW 12-1-08  
INITIAL DATE

AA-85