

PLAT OF SURVEY FOR DANIEL HARP

SECTION 21 LOT # _____
 TOWNSHIP 23 CITY / VILLAGE _____
 RANGE 17 MIFFLIN TOWNSHIP _____
 QUARTER SW RICHLAND COUNTY, OHIO _____

LEGEND:

- ▲ - P.K. NAIL FOUND
- △ - P.K. NAIL SET 7" MAG
- - RAILROAD SPIKE FOUND
- - RAILROAD SPIKE SET
- - FENCE POST FOUND
- - IRON PIN FOUND
- - IRON PIN SET - CAPPED
- - BLUNK 6320 "

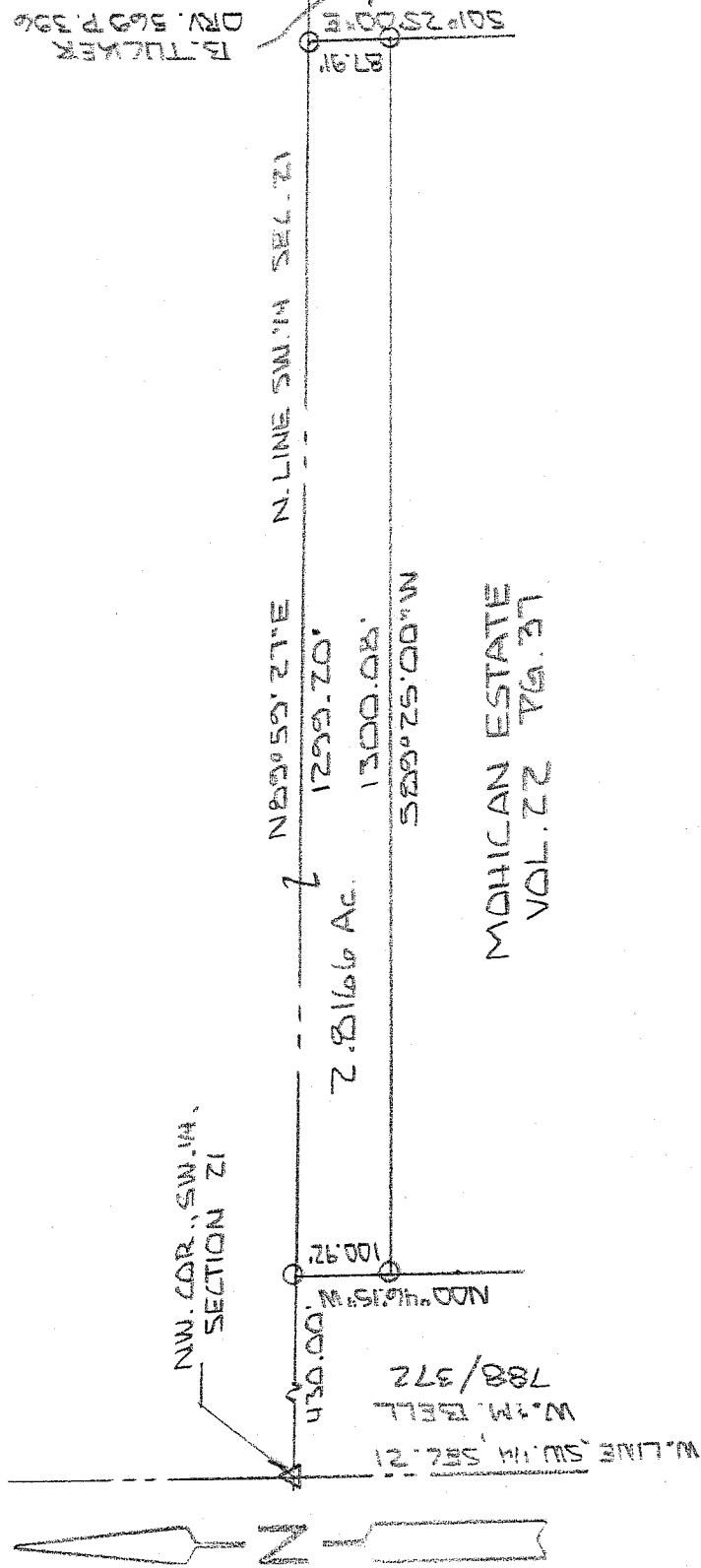

NEW SPLIT
 HIGHLAND COUNTY
 TAX MAP OFFICE
 EW 12-1-08
 INITIAL DATE



BASIS OF BEARINGS: SURVEY BY D.C. SEILER 1-08-91

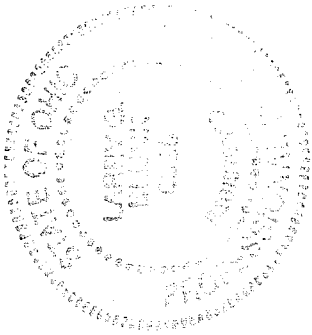

I HEREBY CERTIFY THAT THE ABOVE PLAT AND THE
 FIELD SURVEY IT REPRESENTS ARE TRUE TO THE
 BEST OF MY KNOWLEDGE

Larry G. Blunk
 LARRY G. BLUNK
 PROFESSIONAL SURVEYOR # 6320
 AA-84

NOV. 25, 2008
 DATE

**DESCRIPTION
FOR
DANIEL HARP**

Located in the Township of Mifflin, County of Richland, State of Ohio and being a part of the Southwest Quarter of Section 21, Township 23, Range 17 and more particularly described as follows:

Beginning at 2" mag nail set in the Northwest Corner of the Southwest Quarter of Section 21.

Thence N 89 degrees 59' 27" E along the north line of the Southwest Quarter of Section 21 a distance of 430.00 feet to an iron pin set and the True Place of Beginning.

Thence continuing N 89 degrees 59' 27" E along the north line of the Southwest Quarter of Section 21 a distance of 1299.20 feet to an iron pin set.

Thence S 01 degrees 25' 00" E a distance of 87.91 feet to an iron pin set.

Thence S 89 degrees 25' 00" W a distance of 1300.08 feet to an iron pin set.

Thence N 00 degrees 46' 15" W a distance of 100.92 feet to the True Place of Beginning and containing 2.8166 acres more or less but subject to all legal highways also all easements of record.

Grantees, their heirs and assigns do hereby covenant and agree that the parcel of land described in this instrument will not be conveyed by said grantees, heirs and assigns unless said parcel fronts on a public highway or dedicated street or is sold together with land fronting on a public highway or dedicated street.

Basis of Bearings: Survey by D.C. Seiler, 1-08-91.

Larry G. Blunk, P. S. 6320
November 25, 2008

NEW SPLIT
RICHLAND COUNTY
TAX MAP OFFICE
ER 12-1-08
INITIAL DATE

AA-04