

NORTH

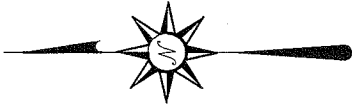

BEARINGS ARE BASED ON AN ASSUMED MERIDIAN AND ARE INTENDED TO BE USED FOR ANGULAR DETERMINATION ONLY

T. N. RIESTER  
O.R.V. 1488, PAGE 632

THE WEST LINE OF  
THE EAST HALF OF  
THE NW QTR. SEC. 15

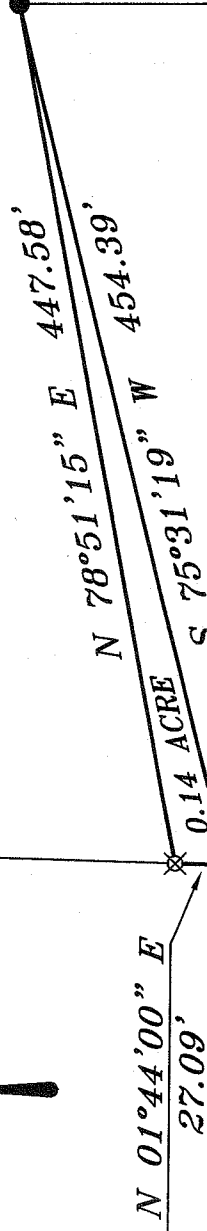

D. & N. REIS  
O.R.V. 1524, PAGE 179

THE PLACE OF  
BEGINNING



THE WEST LINE OF  
THE EAST HALF OF  
THE SW QTR. SEC. 15

N 01°44'00" E 604.74'  
REF=32.32'



GAS ROAD (T. H. 39)

**LEGEND**

- IRON PIN FOUND
- ⊙ MAG NAIL SPIKE SET
- △ RAILROAD SPIKE SET
- ▲ RAILROAD SPIKE FOUND
- ⊗ 5/8" IRON PIN SET WITH CAP STAMPED "SEILER AND CRAIG, INC."

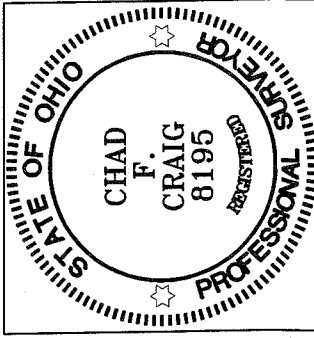

NEW SPLIT  
RICHLAND COUNTY  
TAX MAP OFFICE

INITIAL DATE  
MFC 12/6/08

SURVEY PLAT FOR  
RIESTER TO REIS

PART NW QTR. SEC. 15, T-20, R-19  
TROY TOWNSHIP  
RICHLAND COUNTY, OHIO

SURVEY BY: *Chad F. Craig*  
 CHAD F. CRAIG P.S. #8195  
 for SEILER & CRAIG SURVEYING INC.  
 52-1/2 NORTH MAIN STREET  
 MANSFIELD, OHIO 44902  
 (419) 525-3644  
 FAX (419) 525-3696

DATE: NOV. 24, 2008 SCALE: 1"=100'

REIS2008

1488

**SEILER & CRAIG SURVEYING, INC.**

Douglas C. Seiler, PS & Chad F. Craig, PS  
52 1/2 North Main Street  
Mansfield, Ohio 44902  
419-525-3644 Fax 419-525-3696  
www.seilerandcraig.com

**SURVEY DESCRIPTION**

PART OF THE NW QUARTER OF SECTION 15  
TROY TOWNSHIP  
RICHLAND COUNTY, OHIO

Situated in the Township of Troy, County of Richland, State of Ohio and being a part of the Northwest Quarter of Section 15, of Township 20 North, Range 19 West, and being more particularly described as follows:

Commencing at a railroad spike found and accepted as marking the point of intersection of the west line of the east half of the southwest quarter of Section 15 and the centerline of Gas Road, (T.H. 39); Thence, North 01 degree 44 minutes 00 seconds East with said west line, passing through an iron pin found for reference at 32.32 feet, a total distance of 604.74 feet to an iron pin found, said iron pin being the northwest corner of a parcel currently owned by D. and N. Reis (deed reference: O.R.V. 1524, Page: 179), the place of beginning of the parcel herein described;

Thence, continuing North 01 degree 44 minutes 00 seconds East with said west line, a distance of 27.09 feet to an iron pin set;

Thence, North 78 degrees 51 minutes 15 seconds East a distance of 447.58 feet to an iron pin found and accepted as marking an interior corner of a parcel currently owned by T.N. Reister (deed reference: O.R.V. 1488, Page: 632), the same being the northeast corner of said Reis parcel;

Thence, South 75 degrees 31 minutes 19 seconds West with the north line of said Reis parcel, a distance of 454.39 feet to the place of beginning, containing 0.14 acres according to survey by Chad F. Craig P.S. #8195 for Seiler & Craig Surveying, Inc. on November 24, 2008.

Iron pins set are 5/8" rods with caps stamped "SEILER AND CRAIG INC".

Bearings are based on an assumed meridian and are intended to be used for angular determination only.

The grantees, his heirs and assigns do hereby covenant and agree that the parcel of land described in this instrument or any portion thereof does not constitute a principal building site and will not be conveyed by said grantees, heirs and assigns independent and separate from any adjoining or contiguous parcel fronting on a public highway or street.

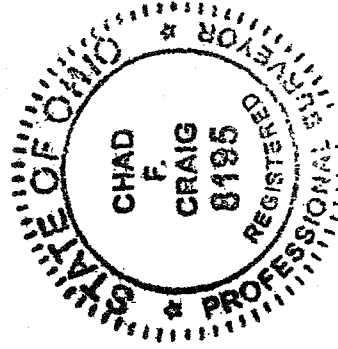

*Chad F. Craig*

Chad F. Craig P.S. #8195  
for Seiler & Craig Surveying, Inc.

NEW SPLIT  
RICHLAND COUNTY  
TAX MAP OFFICE

MLB 11/26/08  
INITIAL DATE

A-180