

# PLAT OF SURVEY FOR RICHARD E. CLAES

## LEGEND:

- ▲ - P.K. NAIL FOUND
- △ - P.K. NAIL SET 2" MAX
- - RAILROAD SPIKE FOUND
- - RAILROAD SPIKE SET
- - FENCE POST FOUND
- - IRON PIN FOUND
- - IRON PIN SET - CAPPED
- - BLUNK 6320 "

SECTION 31 LOT # \_\_\_\_\_  
 TOWNSHIP 23 CITY / VILLAGE \_\_\_\_\_  
 RANGE 16 BLOOMING GROVE TOWNSHIP  
 QUARTER 5W RICHLAND COUNTY, OHIO

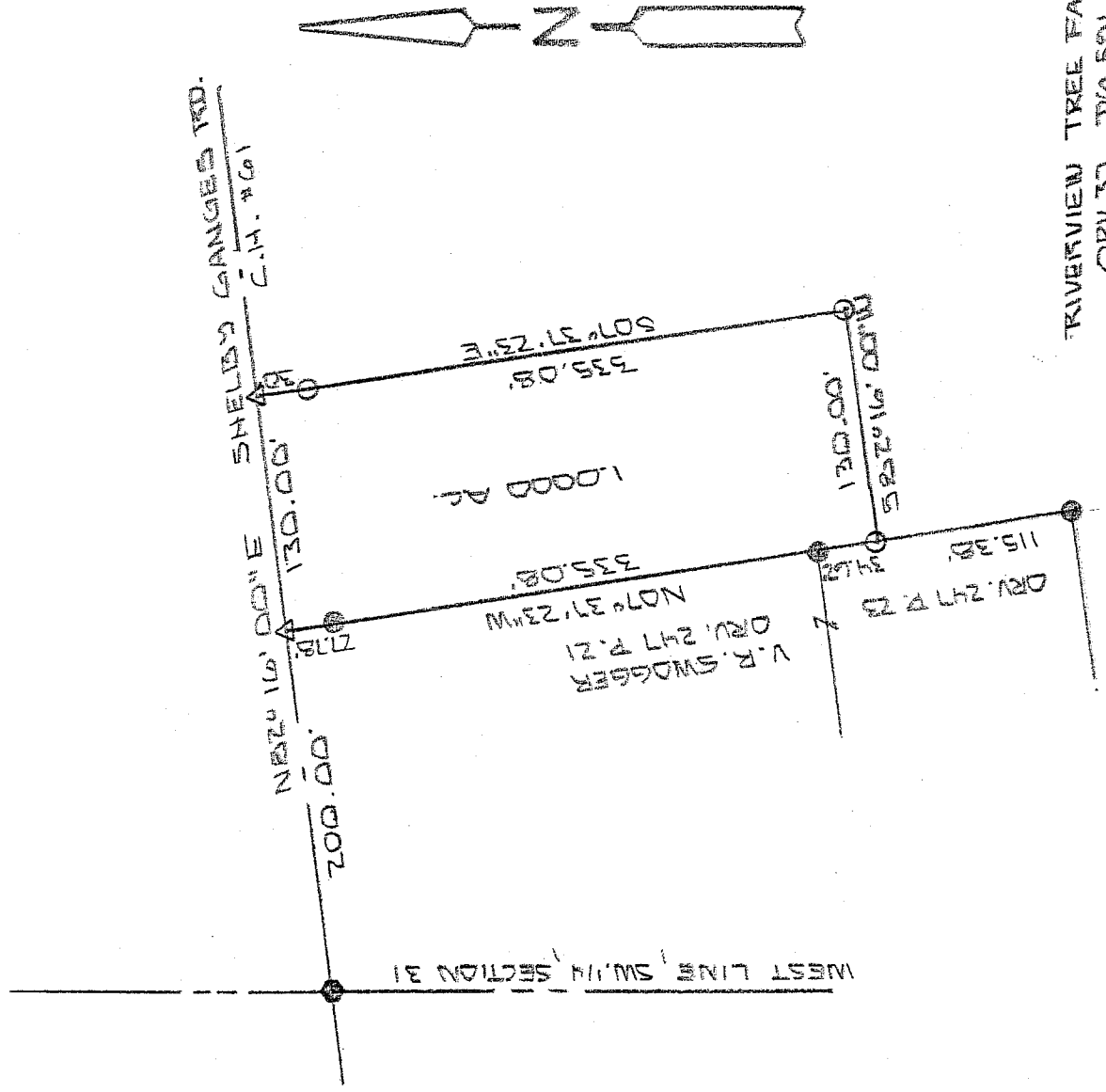

NEW SPLIT  
 RICHLAND COUNTY  
 TAX MAP OFFICE  
 MIB 11/20/08  
 INITIAL DATE

*Charles R. Blunk* - Blunk & Blunk Topographic Inspectors



BASIS OF BEARINGS: SURVEYED BY D.C. BAKER 9-18-85

I HEREBY CERTIFY THAT THE ABOVE PLAT AND THE FIELD SURVEY IT REPRESENTS ARE TRUE TO THE BEST OF MY KNOWLEDGE

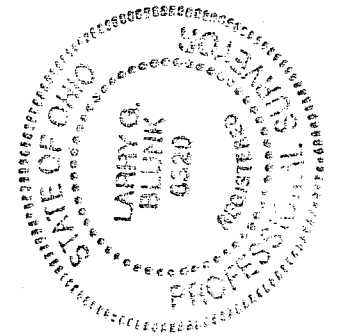

*Larry G. Blunk*  
 LARRY G. BLUNK  
 PROFESSIONAL SURVEYOR # 6320

NOV. 6 2008  
 DATE

**DESCRIPTION  
FOR  
RICHARD E. CLAES**

Located in the Township of Bloominggrove, County of Richland, State of Ohio and being a part of the Southwest Quarter of Section 31, Township 23, Range 18 and more particularly described as follows:

Beginning at a railroad spike found on the west line of the Southwest Quarter of Section 31 with its intersection the centerline of Shelby Ganges Rd. C.H. 61.

Thence N 82 degrees 16' 00" E along the centerline of Shelby Ganges Rd. C.H. 61 a distance of 200.00 feet to a 2" mag nail set and the True Place of Beginning.

Thence continuing N 82 degrees 16' 00" E along the centerline of Shelby Ganges Rd. C.H. 61 a distance of 130.00 feet to a 2" mag nail set.

Thence S 07 degrees 37' 23" E passing thru an iron pin set at 30.00 feet a total distance of 335.08 feet to an iron pin set.

Thence S 82 degrees 16' 00" W a distance of 130.00 feet to an iron pin set.

Thence N 07 degrees 37' 23" W passing thru an iron pin found at 34.62 feet and 307.30 feet a total distance of 335.08 feet to the True Place of Beginning and containing 1.000 acres more or less but subject to all legal highways also all easements of record.

Basis of Bearings: Survey by D.C. Baker, 9-18-89.

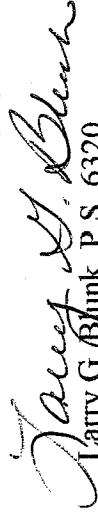
  
Larry G. Blunk, P.S. 6320

November 6, 2008

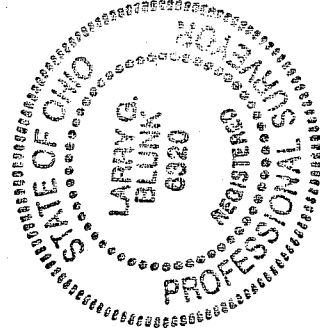

NEW SPLIT  
RICHLAND COUNTY  
TAX MAP OFFICE

MLB  
INITIAL

11-13-08  
DATE