

# SURVEY PLAT

Part Lot #924 - City of Mansfield  
 Plat Volume 2, No.2, Page 4  
 Richland County, Ohio

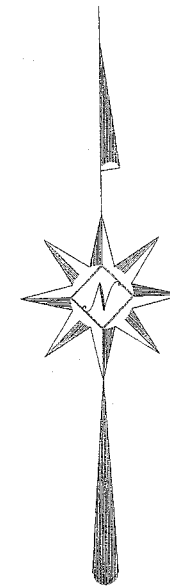

NEW SURVEY  
 OF EXISTING PARCEL  
 RICHLAND COUNTY  
 TAX MAP OFFICE  
 MIB 10-16-08  
 INITIAL DATE

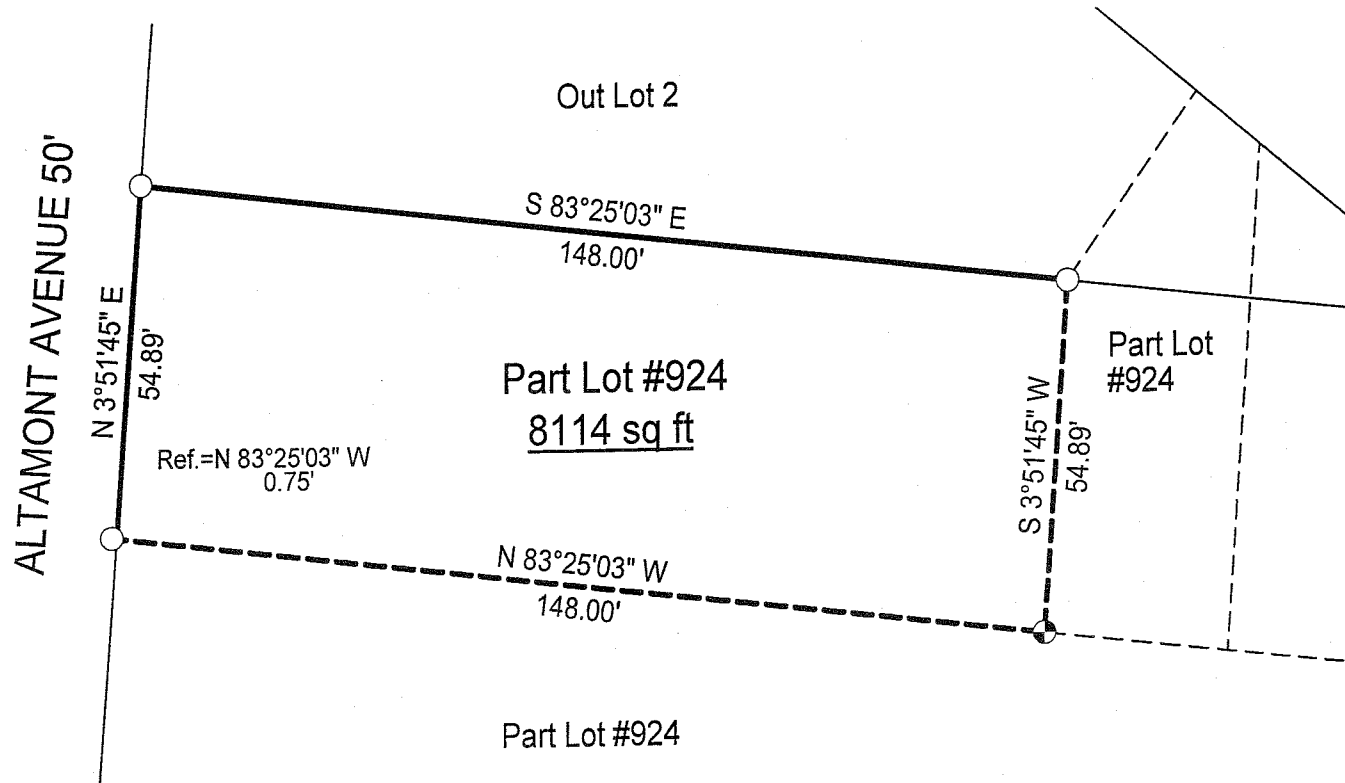
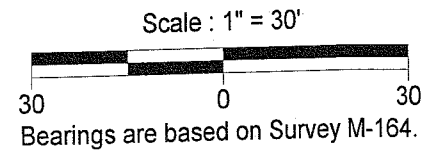

## LEGEND

- ⊕ Iron pin set with cap stamped "CLANCY 7178"
- Iron pin found



*Warne R. Clancy*  
 Warne R. Clancy P.S. #7178

DATE: 10/14/08

JOB NO.: W100908

SURVEY DESCRIPTION

Part Lot #924 – City of Mansfield  
Plat Volume 2, No. 2, Page 4  
Richland County, Ohio

Situated in the City of Mansfield, County of Richland, State of Ohio, and being a part of Lot #924 of consecutively numbered lots of said City as recorded in Plat Volume 2, No. 2, page 4 of the plat records of said County, more particularly described as follows:

Beginning for the same at an iron pin found marking the northwest corner of said lot, the same being a point on the east right-of-way line of Altamont Avenue (50'); Thence, South 83 degrees 25 minutes 03 seconds East with the north line of said lot, a distance of 148.00 feet to an iron pin found thereon;

Thence, South 03 degrees 51 minutes 45 seconds West, a distance of 54.89 feet to an iron pin set;

Thence, North 83 degrees 25 minutes 03 seconds West, a distance of 148.00 feet to a point on the said east right-of-way line of Altamont Avenue as referenced by an iron pin found North 83 degrees 25 minutes 03 seconds West, a distance of 0.75 feet;

Thence, North 03 degrees 51 minutes 45 seconds East with said right-of-way line, a distance of 54.89 feet to the Place of Beginning, containing 8,114 square feet according to survey by Warne R. Clancy, Professional Surveyor #7178, on October 9, 2008.

The iron pin set is a #5 rebar with a cap stamped "CLANCY 7178".

Bearings are based on Survey M-164.

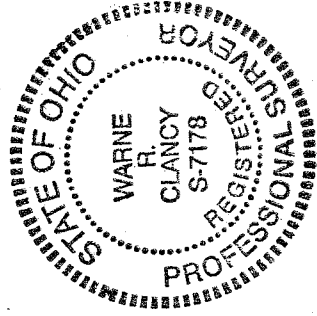

NEW SURVEY  
OF EXISTING PARCEL  
RICHLAND COUNTY  
TAX MAP OFFICE  
MIB 10-16-08  
INITIAL DATE

*Warne R. Clancy*  
Warne R. Clancy  
P.S. 7178