

SURVEY PLAT

Parts Lot #266 and Lot #267 - Lincoln Fields Allot.

Plat Volume 15, Pg. 20

Part Southeast Quarter - Section 14

Madison Township

Richland County, Ohio

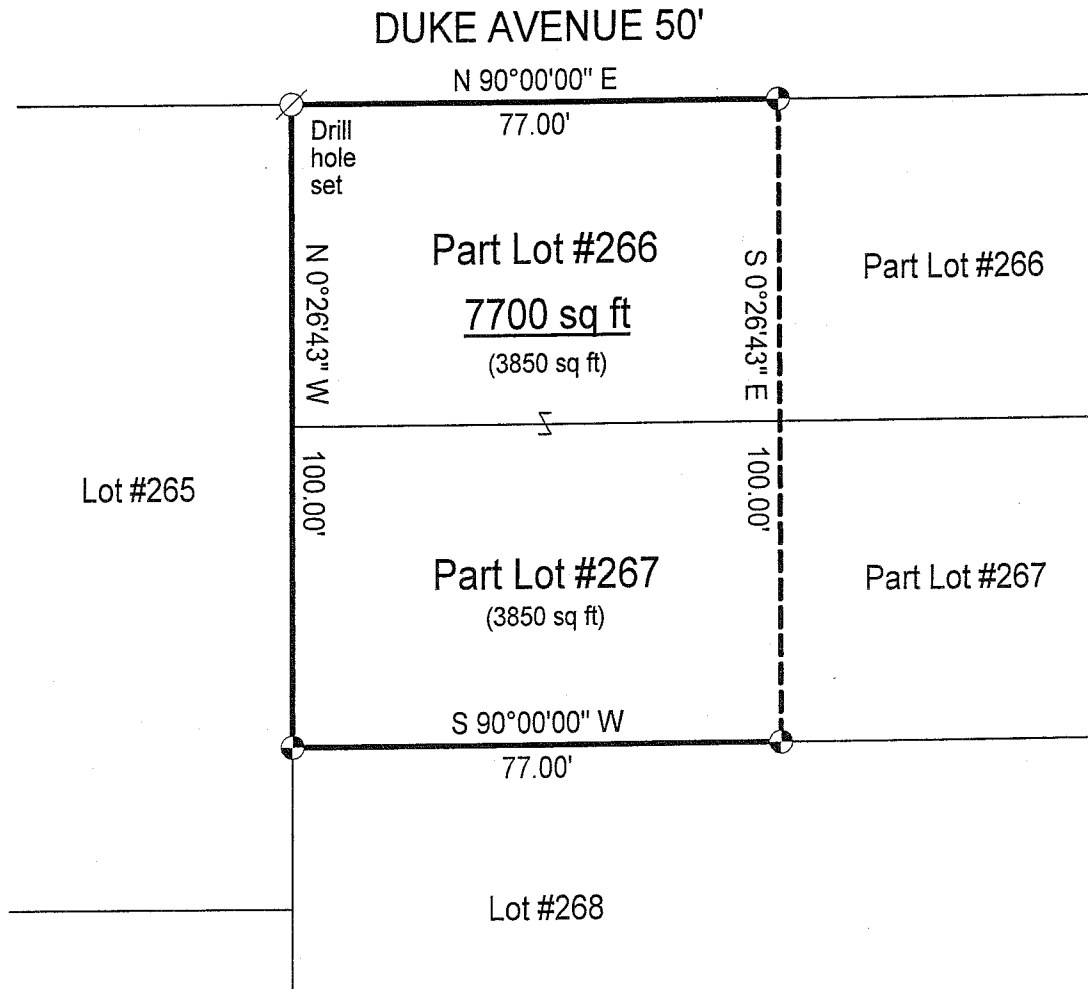

LEGEND

- Iron pin set with cap stamped "CLANCY 7178"

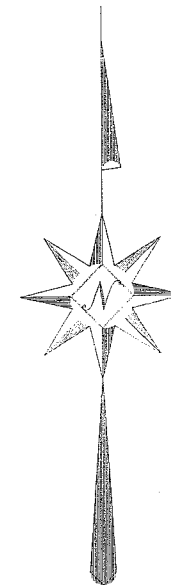
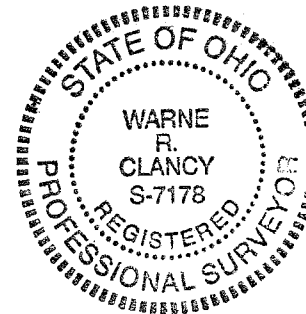

NEW SURVEY
OF EXISTING PARCEL
RICHLAND COUNTY
TAX MAP OFFICE

MLB 10-16-08
INITIAL DATE

Scale : 1" = 30'



Bearings are based on Survey AA-1.

Warne R. Clancy
Warne R. Clancy P.S. #7178

DATE: 10/13/08

JOB NO.: W100208

AA-1

SURVEY DESCRIPTION

Parts Lot #266 and Lot #267 – Lincoln Fields Allotment
Plat Volume 15, Page 20
Part Southeast Quarter – Section 14
Madison Township
Richland County, Ohio

Situated in the Southeast Quarter of Section 14 of the Township of Madison, the County of Richland, and the State of Ohio; also being parts of Lot #266 and Lot #267 of the Lincoln Fields Allotment as recorded in Plat Volume 15, page 20 of the plat records of said County, more particularly described as follows:

Beginning for the same at a Drill hole set marking the northwest corner of said Lot #266; Thence, North 90 degrees 00 minutes 00 seconds East with the north line of said lot, the same being the south right-of-way line of Duke Avenue (50'), a distance of 77.00 feet to an iron pin set thereon;

Thence, South 00 degrees 26 minutes 43 seconds East, a distance of 100.00 feet to an iron pin set on the south line of said Lot #267;

Thence, South 90 degrees 00 minutes 00 seconds West, a distance of 77.00 feet to an iron pin set marking the southwest corner of said Lot #267;

Thence, North 00 degrees 26 minutes 43 seconds West, a distance of 100.00 feet to the Place of Beginning, containing 7,700 square feet, of which 3,850 lie in each of the said parts of Lot #266 and Lot #267 according to survey by Warne R. Clancy, Professional Surveyor #7178, on October 2, 2008.

Iron pins set are #5 rebars with caps stamped "CLANCY 7178".

Bearings are based on Survey AA-1.

NEW SURVEY
OF EXISTING PARCEL
RICHLAND COUNTY
TAX MAP OFFICE

MIB 10-16-08
INITIAL DATA

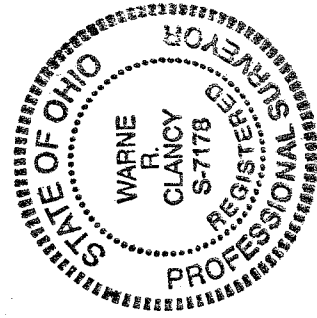

Warne R. Clancy
Warne R. Clancy
P.S. 7178

AA-1