

SURVEY FOR MARK ADAMS

BEING A PART OF THE SOUTHWEST QUARTER OF SECTION NUMBER 21
TOWNSHIP 18 - RANGE 18, TOWNSHIP OF JEFFERSON
COUNTY OF RICHLAND, STATE OF OHIO

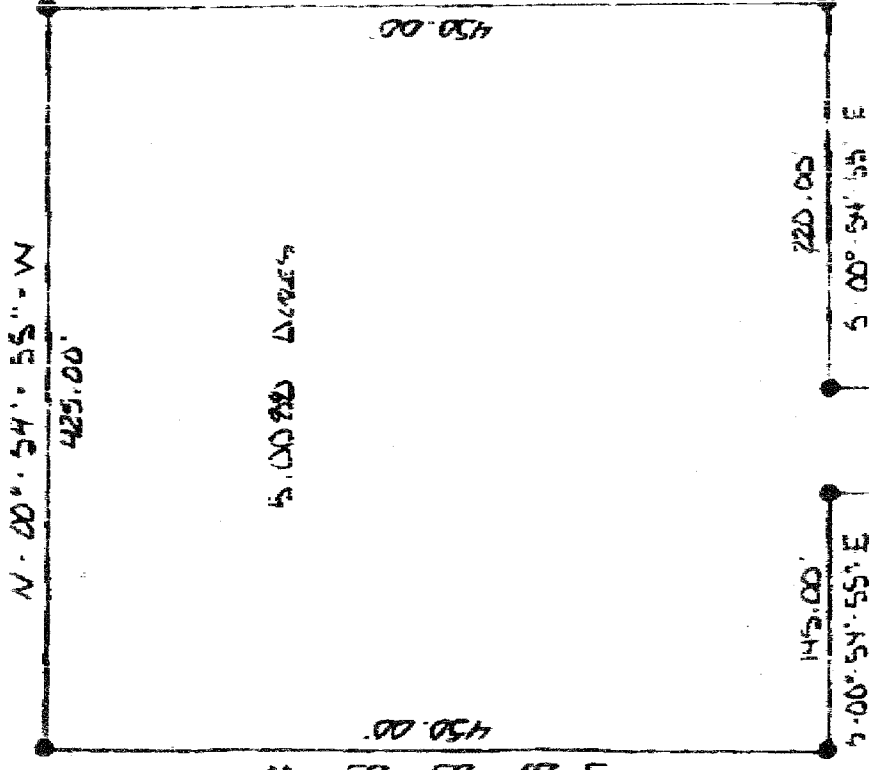

C. & S.R.
ADAMS
Vol 703 P. 515

LEGEND

- Iron Pin Metal Cap Set
- ▲ P.V. Nails Set
- Intersection Point

C. & S.R.
ADAMS

Vol 703 P. 515



SCALE: 1 INCH = 100 FEET

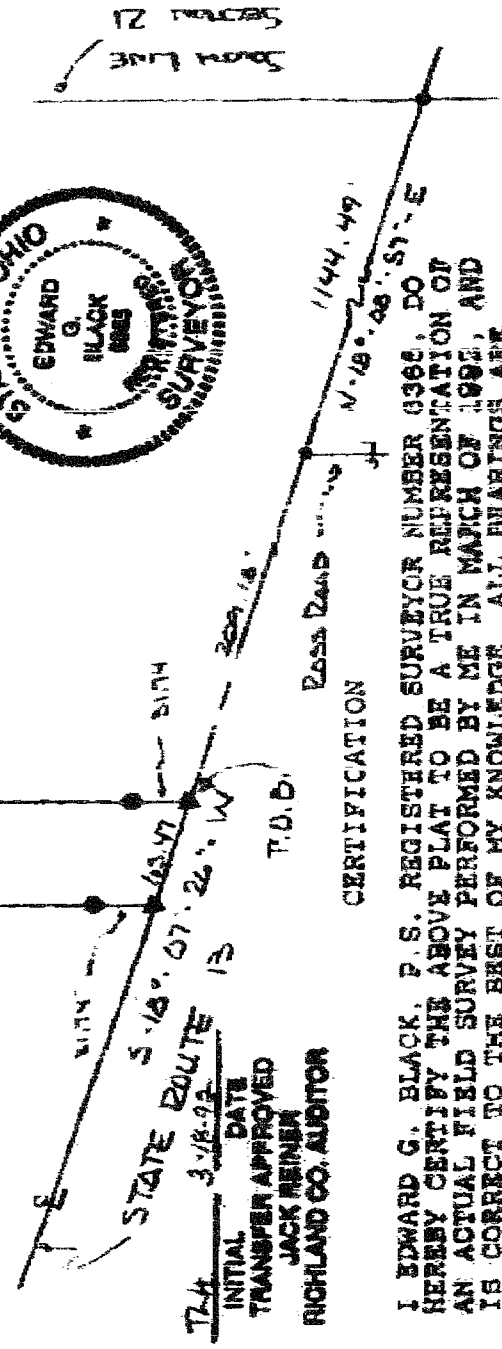
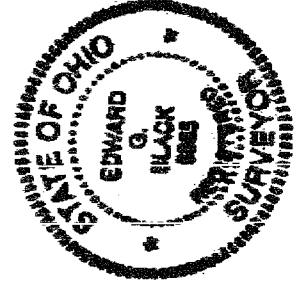

724 3/18/92
 INITIAL DATE
 TRANSFER APPROVED
 JACK REIMER
 RICHLAND CO. AUDITOR

CERTIFICATION

I, EDWARD G. BLACK, P.S., REGISTERED SURVEYOR NUMBER 9366, DO
 HEREBY CERTIFY THE ABOVE PLAT TO BE A TRUE REPRESENTATION OF
 AN ACTUAL FIELD SURVEY PERFORMED BY ME IN MARCH OF 1992, AND
 IS CORRECT TO THE BEST OF MY KNOWLEDGE. ALL BEARINGS ARE
 FROM AN ASSUMED MERIDIAN AND ARE FOR THE PURPOSE OF ANGULAR
 MEASUREMENT ONLY.

Edward G. Black, P.S. TAX MAP APPROVED
 NEW SPLIT

AA-46