

PLAT OF PROPERTY SURVEY FOR
FEDERAL HOME LOAN MORTGAGE CORPORATION
 PART OF LOTS 11629, 11630 AND 11631
 PLAT VOLUME 16, PAGE 1
 CITY OF MANSFIELD, RICHLAND COUNTY, OHIO

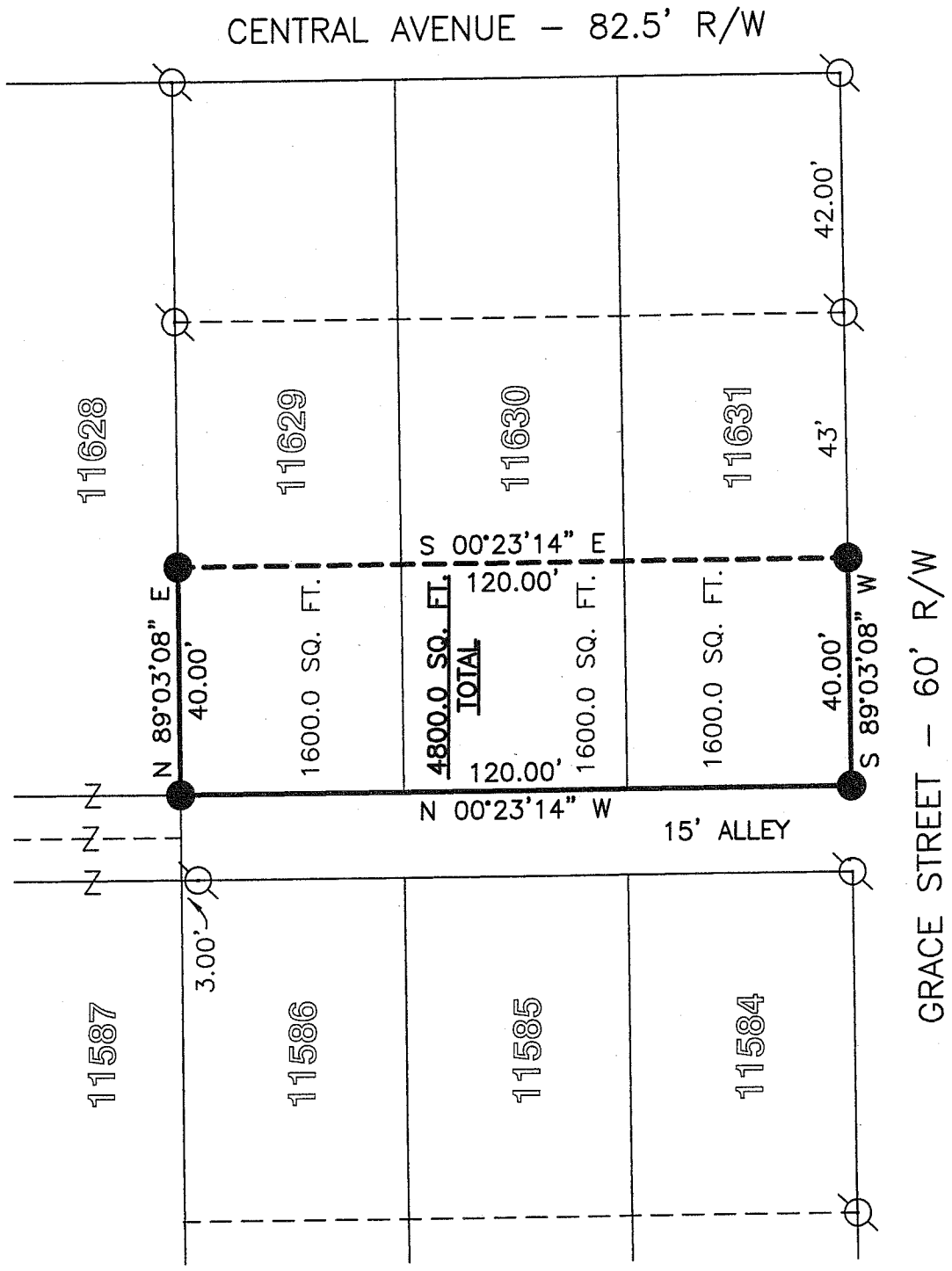

REFERENCES
 TAX MAP
 PLAT VOLUME 16, PAGE 1
 SURVEY FILES H-409, S-137

BASIS OF BEARINGS
 BEARINGS ARE BASED ON THE EAST LINE OF
 CENTRAL AVENUE AS INDICATED ON A SURVEY
 BY LARRY G. BLUNK DATED MARCH 16, 1997
 SURVEY FILE H-409 FOUND IN THE RICHLAND
 RICHLAND COUNTY TAX MAP RECORDS AND ARE
 USED TO EXPRESS ANGLES ONLY.

LEGEND

- 5/8" DIA. x 30" LONG REBAR SET W
- PLASTIC CAP STAMPED "WEIGLER 774
- IRON PIN FOUND STAMPED "BLUNK 6320"



NEW SURVEY
 OF EXISTING PARCELS
 RICHLAND COUNTY
 TAX MAP OFFICE

MLB 10-1-08
 INITIAL DATE

CERTIFICATION: I HEREBY CERTIFY THAT THE
 FOREGOING SURVEY WAS PREPARED FROM ACTUAL
 FIELD MEASUREMENTS IN ACCORDANCE WITH CHAPTER
 4733-37, OHIO ADMINISTRATIVE CODE.

PREPARED BY
WEIGLER LAND SURVEYING, LTD. STATE OF OHIO
 GARY E. WEIGLER
 OHIO REGISTERED SURVEYOR NO. 7747
 DATE: SEPTEMBER 20, 2008
 FILE NO. 08033

GARY
 E.
 WEIGLER
 7747
 REGISTERED
 PROFESSIONAL SURVEYOR

AAW

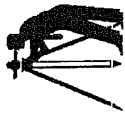

DESCRIPTION

Situated in the State of Ohio, County of Richland, City of Mansfield and being part of Lots 11629, 11630 and 11631 of the consecutively numbered lots in said City as indicated on Plat Volume 16, Page 1 of the Richland County Recorder's Records and being lands now or formerly owned by Federal Home Loan Mortgage Corporation as recorded in Official Record Volume 1865, Page 713 of the Richland County Recorder's Records and being more particularly described as follows;

BEGINNING at a rebar set marking the southwest corner of Lot 11631 and also marking the intersection of the north line of Grace Street (60 feet in width) and the east line of a 15 foot wide alley;

Thence with the following Four (4) courses;

1. North 00°23'14" West, 120.00 feet with the west line of lots 11631, 11630 and 11629 to a rebar set marking the northwest corner of Lot 11629;
2. North 89°03'08" East, 40.00 feet with the north line of Lot 11629 to a rebar set;;
3. South 00°23'14" East, 120.00 feet parallel with the west line of Lots 11629, 11630 and 11631 to a rebar set in the north line of Grace Street;
4. South 89°03'08" West, 40.00 feet with the north line of Grace Street and the south line of Lot 11631 to the point of beginning for the parcel herein described, containing 4800.0 square feet of which 1600.0 square feet are in Lot 11629, 1600.0 square feet are in Lot 11630 and 1600.0 square feet are in Lot 11631 and subject to all legal easements, restrictions and rights-of-way now on record.

Bearings are based on an assumed meridian and are used to express angles only.

All rebar set are 5/8" Dia. x 30" long with plastic cap stamped "Weigler 7747"

I hereby certify that this description is based upon an actual field survey made by Gary E. Weigler, Registered Surveyor No. 7747 and all monumentation was set or found as indicated.

Prior Deed Reference: Official Record Volume 1865, Page 713

prepared by:
Weigler Land Surveying, Ltd.

 Gary E. Weigler
 Registered Surveyor No. 7747
 Date: September 20, 2008

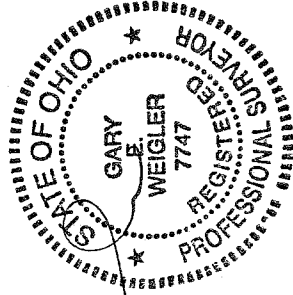

NEW SURVEY
 OF EXISTING PARCEL
 RICHLAND COUNTY
 TAX MAP OFFICE
 INITIAL MLB DATE 10-1-08

Paul