

HOUT ROAD 60'

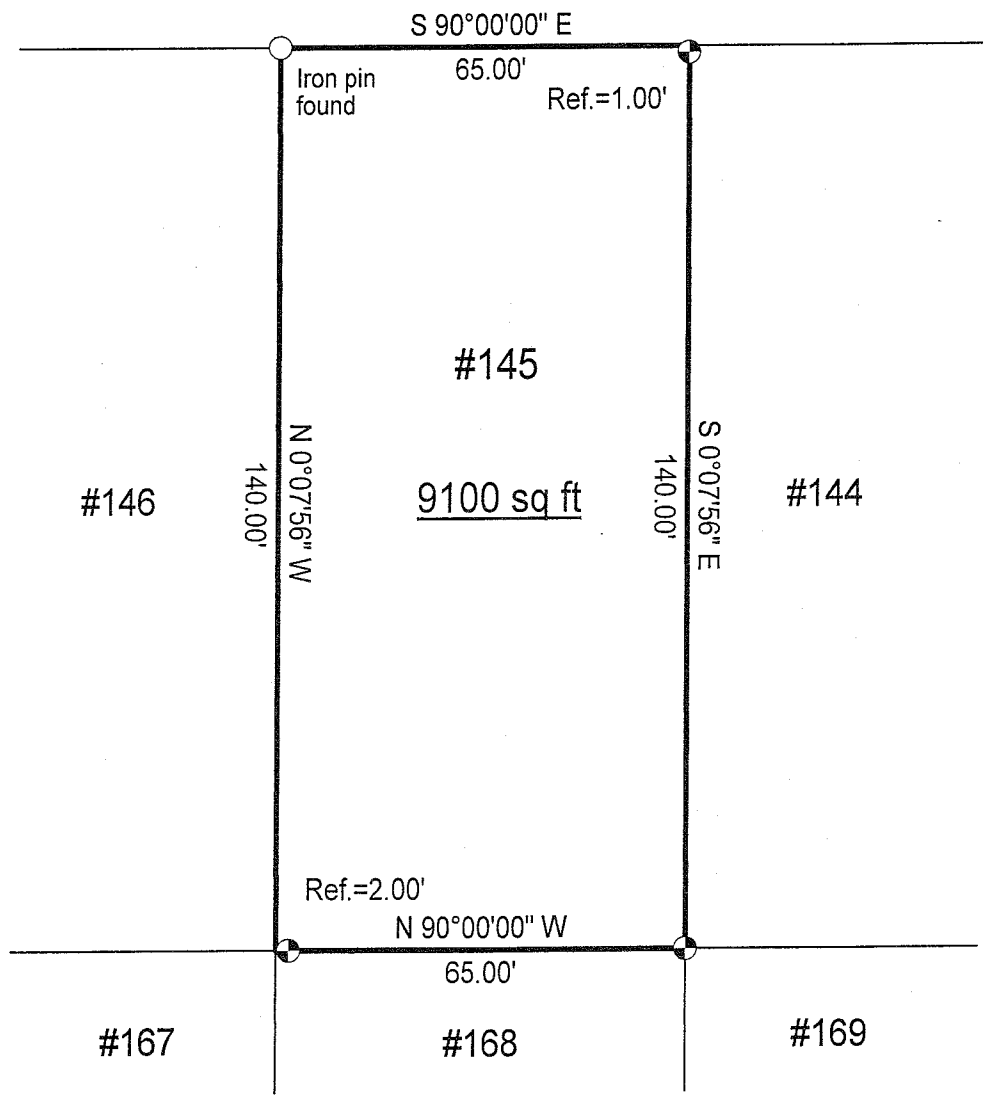

# SURVEY PLAT

Lot #145 - Crestwood Hills Allot.  
 Plat Vol. 18, Pg. 158  
 Part SE 1/4, Section 7  
 Mifflin Township  
 Richland County, Ohio

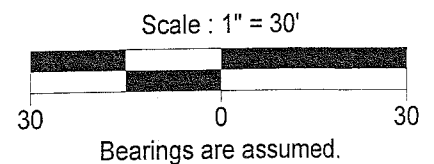
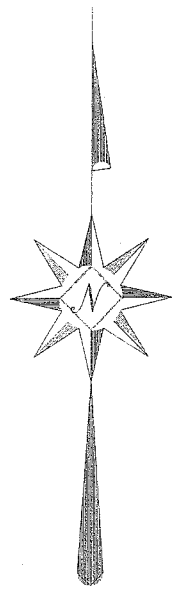

## LEGEND

⊕ Iron pin set with cap stamped "CLANCY 7178"

NEW SURVEY  
 OF EXISTING PARCEL  
 RICHLAND COUNTY  
 TAX MAP OFFICE  
 mcb 9-30-08  
 INITIAL DATE

Drawing Only!



*Warne R. Clancy*  
 Warne R. Clancy P.S. #7178

DATE: 9/29/08  
 JOB NO.: W092508

AA-39

AA-39