

PLAT OF SURVEY FOR ISABELLE KARBULA

SECTION 23 LOT # _____
 TOWNSHIP 21 MANFIELD CITY / VILLAGE
 RANGE 123 TOWNSHIP
 QUARTER SE RICHLAND COUNTY, OHIO

LEGEND:

- ▲ - P.K. NAIL FOUND
 - △ - P.K. NAIL SET
 - - RAILROAD SPIKE FOUND
 - - RAILROAD SPIKE SET
 - - FENCE POST FOUND
 - - IRON PIN FOUND
 - - IRON PIN SET - CAPPED
- BLUNK 6320 "

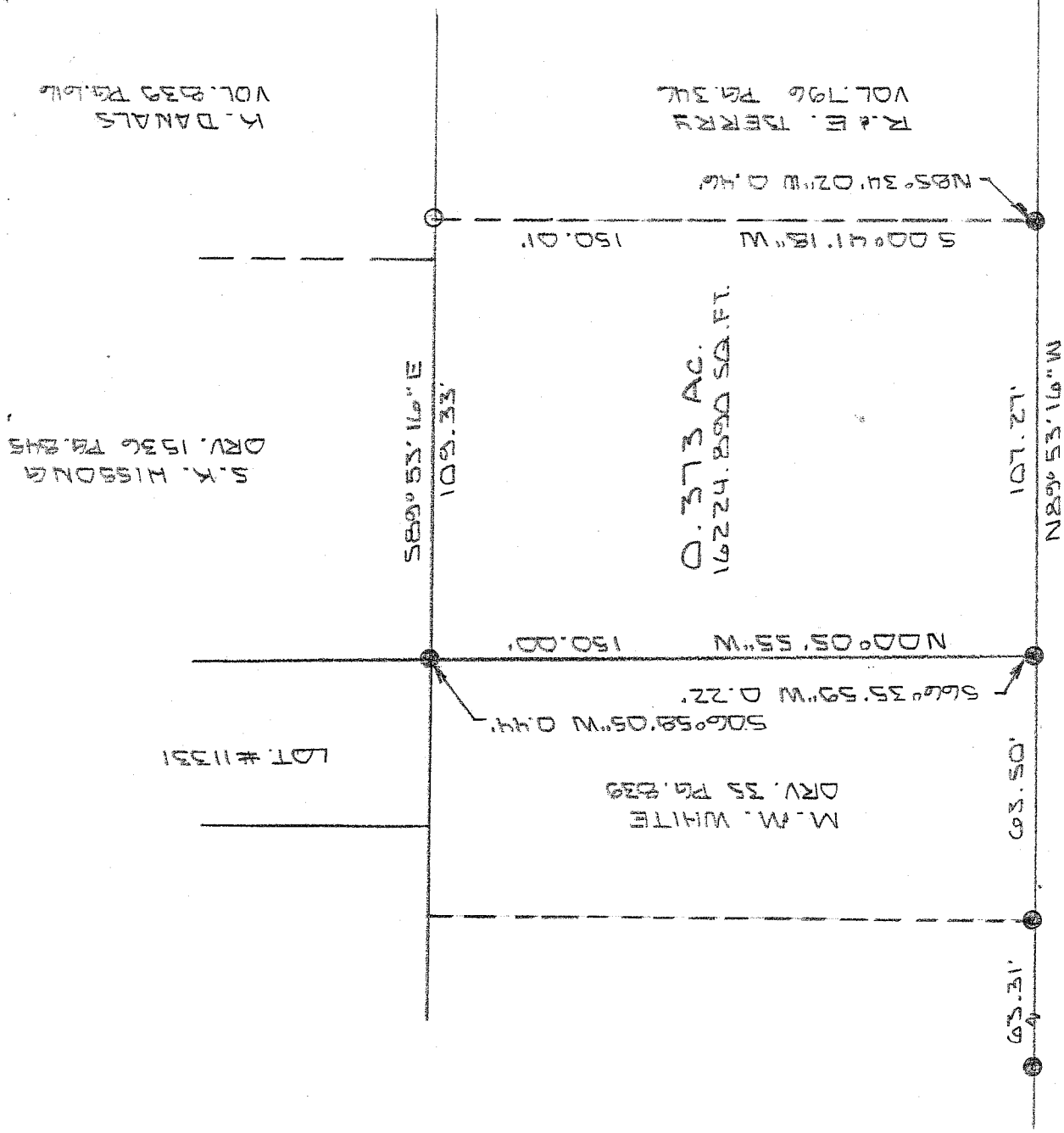

NEW SURVEY
 OF EXISTING PARCEL
 RICHLAND COUNTY
 TAX MAP OFFICE

MLB 9-29-08
 INITIAL DATE

1" = 40'

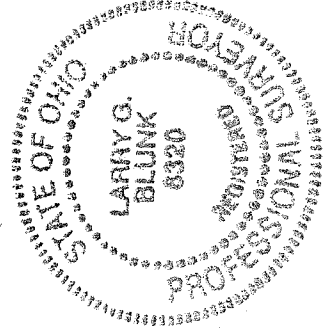

BASIS OF BEARINGS: BEARINGS ARE TO AN ASSUMED AZIMUTH
 AND ARE USED TO DENOTE ANGLES ONLY.
 I HEREBY CERTIFY THAT THE ABOVE PLAT AND THE
 FIELD SURVEY IT REPRESENTS ARE TRUE TO THE
 BEST OF MY KNOWLEDGE

Larry G. Blunk

LARRY G. BLUNK
 PROFESSIONAL SURVEYOR # 6320

SEPT. 25 2008
 DATE

**DESCRIPTION
FOR
ISABELLE KARBULA**

Located in the City of Mansfield, County of Richland, State of Ohio and being a part of the Southeast Quarter of Section 29, Township 21, Range 18 and more particularly described as follows:

Beginning at the Southeast Corner of Lot Number 11331, referenced by an iron pin found S 06 degrees 58' 05" W - 0.44 feet.

Thence S 89 degrees 53' 16" E a distance of 109.33 feet to an iron pin set.

Thence S 00 degrees 41' 18" W a distance of 150.01 feet, referenced by an iron pin found N 85 degrees 34' 02" W - 0.46 feet.

Thence N 89 degrees 53' 16" W a distance of 107.27 feet, referenced by an iron pin found S 66 degrees 35' 59" W - 0.22 feet.

Thence N 00 degrees 05' 55" W a distance of 150.00 feet to the place of beginning and containing 0.373 acres(16244.890 square feet) more or less but subject to all legal highways also all easements of record.

Basis of Bearings: Bearings are to an assumed azimuth and are used to denote angles only.

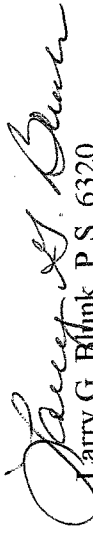
Larry G. Blunk, P.S. 6320
September 28, 2008

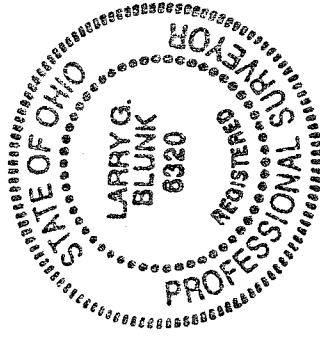

NEW SURVEY
OF EXISTING PARCEL
RICHLAND COUNTY
TAX MAP OFFICE
MLB 9-29-08
INITIAL DATE