

CITY OF ONTARIO
 NORTHWEST QUARTER
 SECTION 13 T-21 R-19
 SPRINGFIELD TOWNSHIP
 RICHLAND COUNTY, OHIO

BASIS OF BEARINGS:
 SURVEY INDEX "E" PG. 102

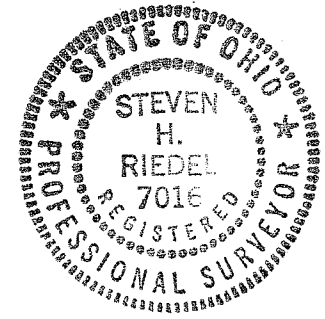
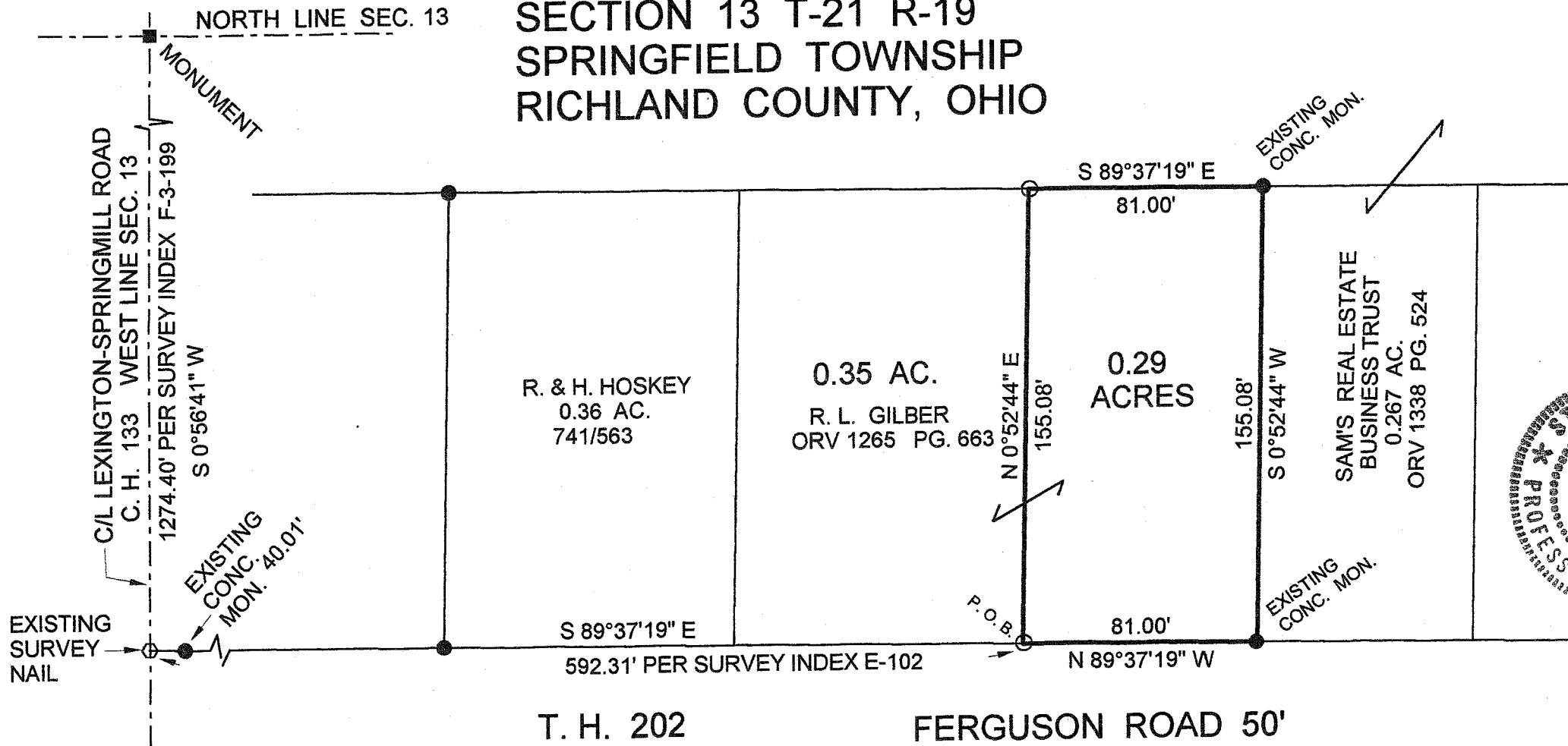
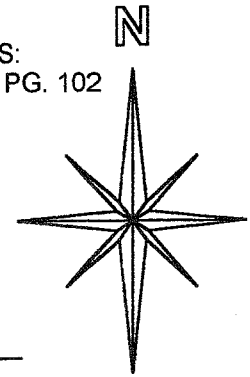

AA-37

Graphic Scale

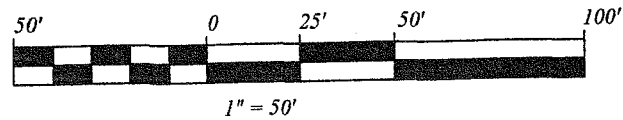

LEGEND:

- - 5/8 INCH REBAR W/CAP STAMPED "PS 7016" SET
- - EXISTING IRON PIN

NEW SPLIT
 RICHLAND COUNTY
 TAX MAP OFFICE
 INITIAL: MLB DATE: 9-29-08
for Auditor's Purpose Only!!

NEW SURVEY
 OF EXISTING PARCEL
 RICHLAND COUNTY,
 TAX MAP OFFICE
 INITIAL: MLB DATE: 9-29-08

[Signature]
 SURVEY BY STEVEN H. RIEDEL
 OHIO SURVEYOR 7016
 SEPTEMBER 08, 2008
 RSP13NW

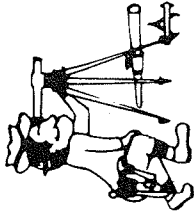

Riedel Land Surveying Company

712 N. Henry St.
Crestline, Ohio 44827

Phone (419) 683-1951

September 21, 2008
Harold Gilbert (2070 Ferguson Road)
rsp13nw

Revised: September 23, 2008

Situated in the Township of Springfield, County of Richland, State of Ohio and being part of the Northwest quarter of Section 13, Township 21, Range 19, City of Ontario and being more fully described as follows:

Commencing at an existing monument at the intersection of the North line of Section 13 with the centerline of Lexington-Springmill Road, County Highway 133 (also being the West line of Section 13);

thence running South 00 deg. 56 min. 41 sec. West along the centerline of County Highway 133 for 1274.40 feet to an existing survey nail;

thence turning and running South 89 deg. 37 min. 19 sec. East (passing an existing concrete monument at 40.01 feet) for a total distance of 592.31 feet to a 5/8 inch rebar set and the place of beginning.

thence turning and running North 00 deg. 52 min. 44 sec. East for 155.08 feet to a 5/8 inch rebar set;

thence turning and running South 89 deg. 37 min. 19 sec. East for 81.00 feet to an existing concrete monument;

thence turning and running South 00 deg. 52 min. 44 sec. West for 155.08 feet to an existing concrete monument on the North line of Ferguson Road, Township Highway 202;

thence turning and running North 89 deg. 37 min. 19 sec. West along said North line for 81.00 feet to the place of beginning.

The above described parcel has a calculated area of 0.29 acres of land according to a survey made on September 08, 2008 by Steven H. Riedel, Ohio surveyor 7016.

All 5/8 inch rebars set have a plastic cap stamped "PS 7016".

Prior Deed: ORV 1265 page 663

Basis of bearings: Survey Index "E" page 102

NEW SURVEY
OF EXISTING PARCEL
RICHLAND COUNTY,
TAX MAP OFFICE
MLB 9-29-08
INITIAL DATE

NEW SPLIT
RICHLAND COUNTY,
TAX MAP OFFICE

MLB 9-29-08
INITIAL DATE

for Auditors
D. ...

AA-37