

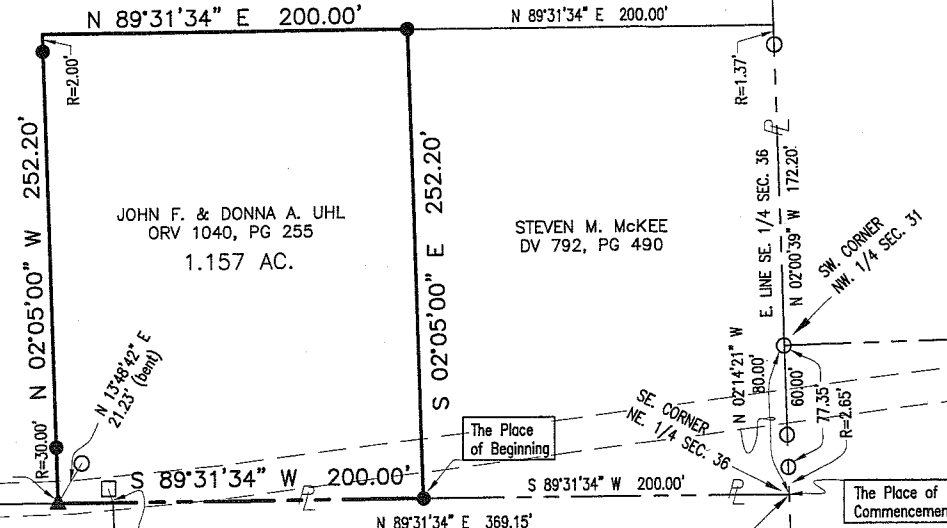

PART OF THE NORTHEAST QUARTER,
SECTION 36,
T-20 N, R-19 W,
TROY TOWNSHIP,
RICHLAND COUNTY, OHIO

MICHAEL W. CONNOLLY
ORV 98, PG 786



W. LINE NE. 1/4 SEC. 36

W. LINE SE. 1/4 SEC. 36

SW. CORNER
NE. 1/4 SEC. 36

EDGE OF PAVEMENT

KINGS CORNERS EAST RD. (60')

N 89°31'34" E 2228.21'

S. LINE NE. 1/4 SEC. 36

823.59'

N 89°31'34" E 515.19'

574.24'

N 89°31'34" E 574.24'

515.19'

N 89°31'34" E 346.04'

N 89°31'34" E 369.15'

S 89°31'34" W 200.00'

S 89°31'34" W 200.00'

N 02°05'00" W 252.20'

S 02°05'00" E 252.20'

N 89°31'34" E 200.00'

N 89°31'34" E 200.00'

JOHN F. & DONNA A. UHL
ORV 1040, PG 255
1.157 AC.

STEVEN M. McKEE
DV 792, PG 490

MARK F. & LORRAINE H. WAKE
ORV 176, PG 541

RICHARD J. SCARBOROUGH
ORV 1794, PG 641

NEW SURVEY
OF EXISTING PARCEL
RICHLAND COUNTY
TAX MAP OFFICE
MLB 9-24-08
INITIAL DATE

LEGEND

- ⊗ MAGNAIL SPIKE FOUND
- RAILROAD SPIKE FOUND
- IRON PIN FOUND
- ▲ SURVEY SPIKE SET
- 5/8" REBAR SET WITH I.D. CAP MARKED "S.J.L. INC"

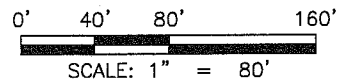

Distances shown hereon are expressed in feet and decimal parts thereof.

Bearings are to an assumed meridian and ore for angular determination only.

CERTIFICATION: I hereby certify that the foregoing survey was prepared from actual field measurements, in accordance with Chapter 4733-37, Ohio Administration Code.

By: Roger L. Stevens 9-24-08
Roger L. Stevens, P.S. #7052 Date



SHAFFER, JOHNSTON, LICHTENWALTER & ASSOCIATES, INC.
Consulting Engineers & Surveyors
909 South Main Street • P.O. Box 3598
Mansfield, Ohio 44907
TEL (419) 756-7302 FAX (419) 756-0867 EMAIL sjl@sjl-inc.com

SURVEY MADE AT THE REQUEST OF:

JOHN & DONNA UHL

DRAWN NBR	CHECKED	SCALE 1" = 80'	DATE 9/23/08
DWG NO: SM-1929		JOB NO: SM-1929	
			SHEET 1 OF 1

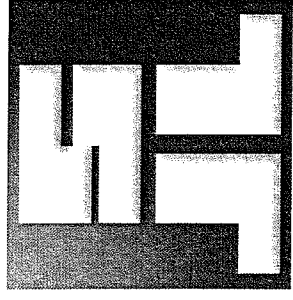

**SHAFFER, JOHNSTON, LICHTENWALTER
& ASSOCIATES, INC.
ENGINEERS & SURVEYORS**

September 23, 2008

**SURVEYOR'S DESCRIPTION FOR
JOHN & DONNA UHL**

1.157 Acres

Situated in the Township of Troy, County of Richland, State of Ohio, being part of the Northeast Quarter of Section 36, Township 20 North, Range 19 West and being more particularly described as follows:

Commencing at a point in the southeast corner of said quarter, said point being referenced by an iron pin found N 02° 14' 21" W, 2.65 feet and being the southeast corner of a parcel conveyed to Steven M. McKee by deed record volume 792, page 490;

Thence, South 89 degrees 31 minutes 34 seconds West, 200.00 feet with the south line of said Northeast Quarter and the south line of said Steven M. McKee parcel to an iron pin set in the southwest corner of said parcel, said iron pin being the **true place of beginning** of the parcel herein described;

Thence, the following **FOUR** courses:

1. **South 89 degrees 31 minutes 34 seconds West, 200.00 feet** and continuing with said south line of said Northeast Quarter to a survey spike set in a southeast corner of a parcel conveyed to Michael W. Connolly by official record volume 98, page 786;
2. **North 02 degrees 05 minutes 00 seconds West, 252.20 feet** with an east line of said Michael W. Connolly parcel, passing through iron pins set for reference at 30.00 feet and 250.20 feet respectively to an existing interior corner of said Michael W. Connolly parcel;
3. **North 89 degrees 31 minutes 34 seconds East, 200.00 feet** with a south line of said Michael W. Connolly parcel to an iron pin set in the northwest corner of the aforementioned Steven M. McKee parcel;
4. **South 02 degrees 05 minutes 00 seconds East, 252.20 feet** with the west line of said Steve M. McKee parcel to the **true place of beginning** and containing **1.157 acres**, more or less, and subject to all legal highways and easements of record.

Bearings are to an assumed meridian and are to be used for angular determination only.

According to a survey made in September 2008 by Roger L. Stevens, Ohio Registered Surveyor No. 7052.

The intent of this instrument is to describe in greater detail the premises conveyed by Official Record Volume 1040, Page 255

All iron pins set are 5/8" diameter rod with plastic cap stamped "SJL, INC".



Roger L. Stevens
Registered Surveyor No. 7052
SM-1929

NEW SURVEY
OF EXISTING PARCEL
RICHLAND COUNTY
TAX MAP OFFICE
RLS 9/24/08
INITIAL DATE

P.O. Box 3598 909 South Main Street Mansfield, Ohio 44907
Ph. (419) 756-7302 Fax (419) 756-0867 Email: rstevens@sjl-inc.com

AA-32