

HA-23

SURVEY FOR SCHMAHL
NW Qtr. of Sec. 9, Twp 22, Rng 17,
Village of Lucas
in Monroe Twp, Co. of Richland,
State of Ohio

⊙ = Iron Pin, found
▲ = Magnail, set, 2"

Bearing Basis: Assumed

J.F. & R. Sprang
ORV 344 P. 129 0.032 ac.
DV. 698 P.514 0.048
DV. 364 P.331 0.225

Total 0.305 ac.

Robert M. Little
Robert M. Little
Professional Surveyor
OH 5524
Sep. 10, 2008

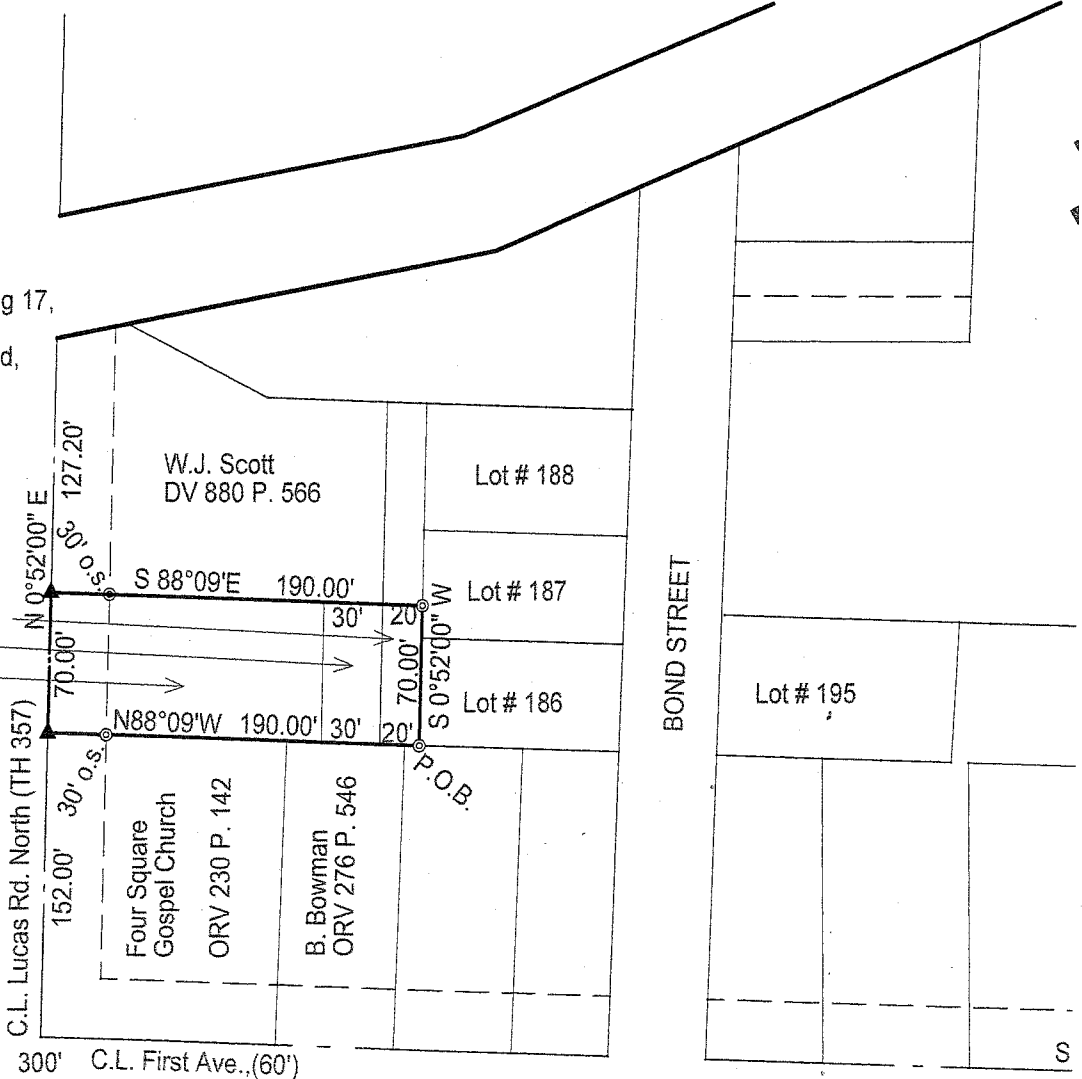
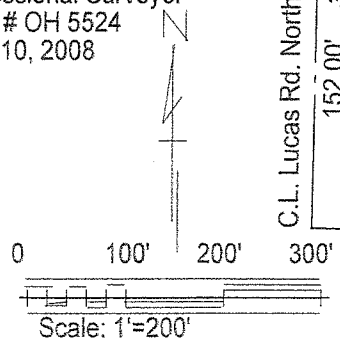
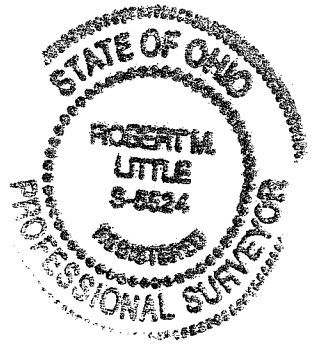

NEW SURVEY
OF EXISTING PARCEL
RICHLAND COUNTY
TAX MAP OFFICE
MIB 9-18-08
INITIAL DATE

Robert M. Little

Surveyor and Engineer

67 Redwood Rd., Mansfield, OH 44907
Phone and Fax 419-756-5056

SURVEY for SCHMAHL

Being Part of the Northwest Quarter of Section 9, Twp 22, Range 17, Monroe Twp, in the Village of Lucas, County of Richland, State of Ohio, and being further described as follows:

Beginning at an Iron Pin, found, marking the southwest corner of Lot # 186 of the Village of Lucas, Ohio;

thence North 88°09'00" West, a distance of 190.00' to a Magnail, 2", set, in the centerline of Right-of-way of Lucas Rd. North, passing at 20.00' the southwest corner of lands conveyed to Sprang in Official Record Volume 344 Page 129, at 50.00' the southwest corner of Lands conveyed to Sprang in Deed Volume 698 Page 514', and at 160.00' an iron pin, found at said bearing;

thence North 0°52'00" East a distance of 70.00' to a Magnail, 2", set, said course being with the centerline of right-of-way of said road;

thence South 88°09'00" East a distance of 190.00' to an Iron Pin, found, passing at 30.00 feet a reference Iron Pin, found at said bearing, at 140' the northeast corner of lands conveyed in Deed Volume 364 Page 331, and at 170.00' the northeast corner of lands conveyed in Deed Volume 698 Page 514 ;

thence South 0°52'00" West, a distance of 70.00' to the POINT OF BEGINNING;

said described tract containing 0.305 Acres, more or less, of which 0.225 acres are in lands conveyed by Deed Volume 364, P. 331, 0.048 acres are in Lands conveyed by Deed Volume 698 P. 514; And 0.032 acres are in lands conveyed by Official Record Volume 344 Page 129.

Bearing Basis: Bearings are assumed and are only for the basis of computing angles between lines.



Robert M. Little
Professional Surveyor # OH 5524
Sep. 10, 2008

NEW SURVEY
OF EXISTING PARCEL
RICHLAND COUNTY
TAX MAP OFFICE

MLL INITIAL 9-18-08 DATE

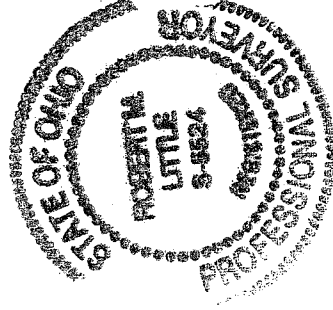

AA-23