

SURVEY PLAT

Part Southeast Quarter - Section 33
 Mifflin Township, T-23, R-17
 Richland County, Ohio

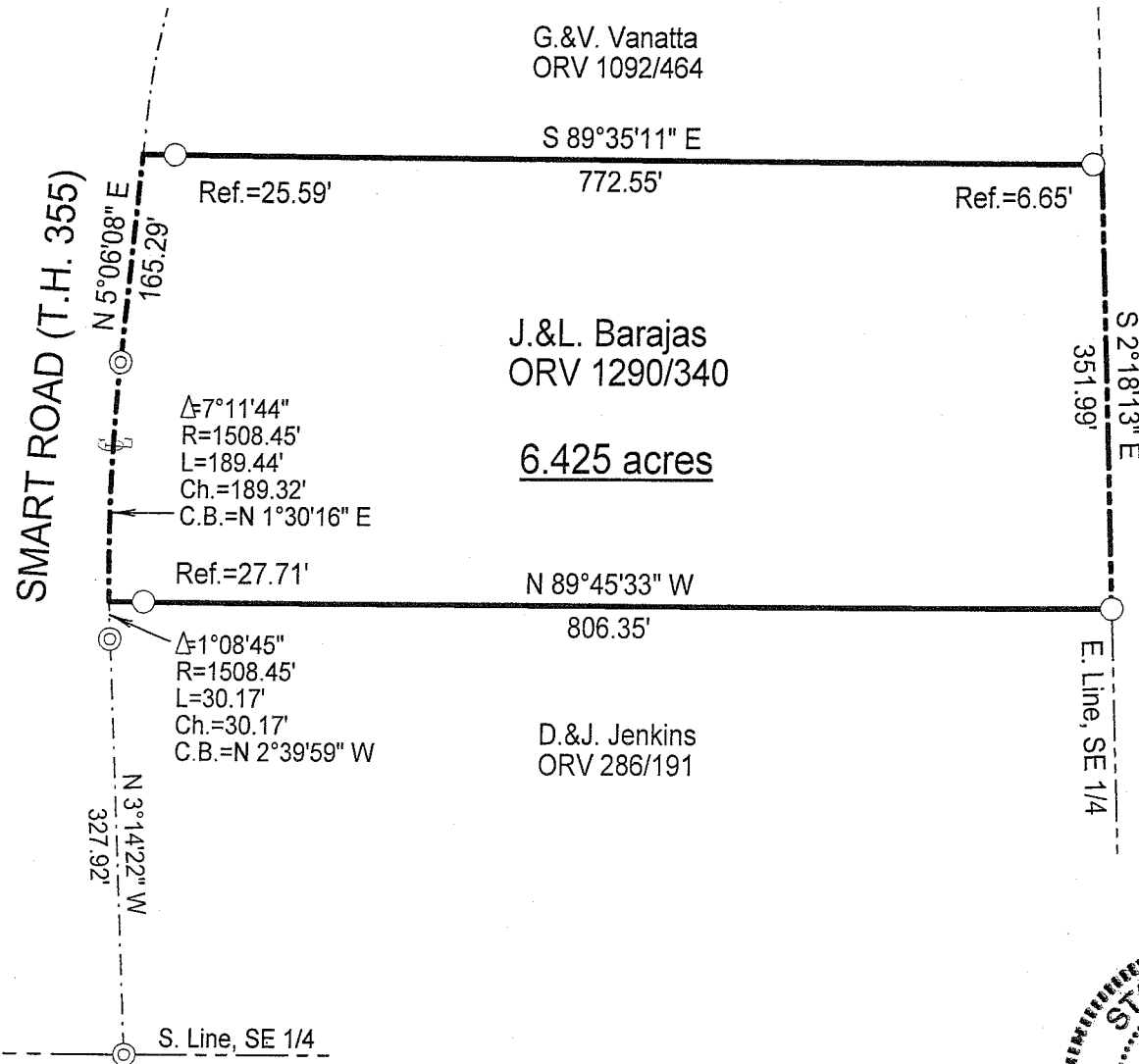

J.&L. Barajas
 ORV 1290/340

6.425 acres

D.&J. Jenkins
 ORV 286/191

LEGEND

- Iron pin found
- ⊙ Mag-nail found

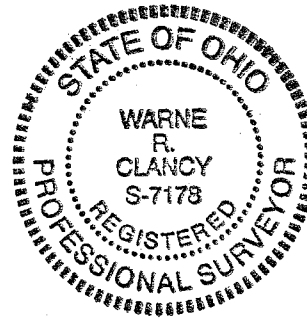

NEW SURVEY
 OF EXISTING PARCEL
 RICHLAND COUNTY
 TAX MAP OFFICE
 MIB 9-18-08
 INITIAL DATE

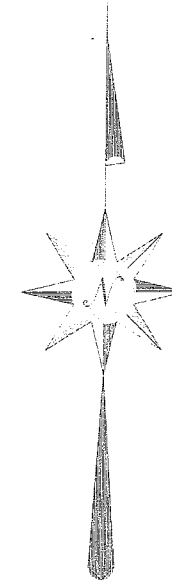

Scale : 1" = 150'

 Bearings are based on Survey E-132.

Warne R. Clancy
 Warne R. Clancy P.S. #7178

DATE: 9/12/08
 JOB NO.: W091108

AA-22

SURVEY DESCRIPTION

Part Southeast Quarter – Section 33
Mifflin Township, T-23, R-17
Richland County, Ohio

Situated in the Township of Mifflin, County of Richland, State of Ohio, and being a part of the Southeast Quarter of Section 33 of Township 23 of Range 17, more particularly described as follows:

Commencing for the same at a Mag-nail found marking the intersection of the south line of said quarter with the centerline of Smart Road (T.H. 355); Thence, North 03 degrees 14 minutes 22 seconds West with said centerline, a distance of 327.92 feet to a Mag-nail found marking a point of curvature thereon; Thence, continuing with said centerline northwesterly along a curve to the right, defined by a 01 degree 08 minute 45 second central angle, an 1508.45 foot radius, a 30.17 foot arc, and a 30.17 foot chord bearing North 02 degree 39 minutes 59 seconds West to a point referenced by an iron pin found South 89 degrees 45 minutes 33 seconds East, a distance of 27.71 feet, the Place of Beginning;

Thence, continuing with said centerline northeasterly along a curve to the right, defined by a 07 degree 11 minute 44 second central angle, an 1508.45 foot radius, an 189.44 foot arc, and an 189.32 foot chord bearing North 01 degrees 30 minutes 16 seconds East, to a Mag-nail found marking its point of tangency thereon;

Thence, continuing with said centerline North 05 degrees 06 minutes 08 seconds East, a distance of 165.29 feet to the southwest corner of a parcel owned by G. & E. Vanatta (ORV 1092/464);

Thence, South 89 degrees 35 minutes 11 seconds East, passing iron pins found for reference at 25.59 feet and 765.90 feet, a distance of 772.55 feet to a point on the east line of said southeast quarter;

Thence, South 02 degrees 18 minutes 13 seconds East with said east line, a distance of 351.99 feet to an iron pin found marking the northeast corner of a parcel owned by D. & J. Jenkins (ORV 286/191);

Thence, North 89 degrees 45 minutes 33 seconds West with the north line of said parcel, a distance of 806.35 feet to the Place of Beginning, containing 6.425 acres according to survey by Warne R. Clancy, Professional Surveyor #7178, on September 11, 2008.

Bearings are based on Survey E-132.

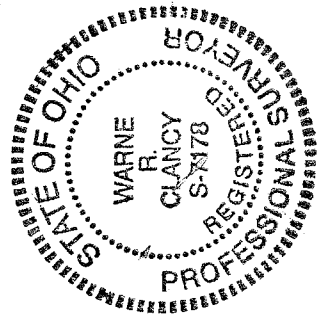

NEW SURVEY
OF EXISTING PARCEL
RICHLAND COUNTY
TAX MAP. OFFICE
MRC 9/18/08
INITIAL DATE

Warne R. Clancy
Warne R. Clancy
P.S. 7178

AA-22