

NORTH

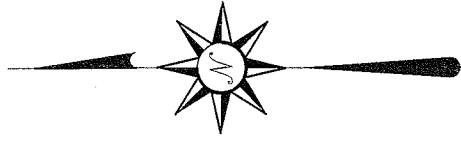

BEARINGS ARE BASED ON AN ASSUMED
MERIDIAN AND ARE INTENDED TO BE
USED FOR ANGULAR DETERMINATION ONLY

MIDLAND DRIVE 60' R/W

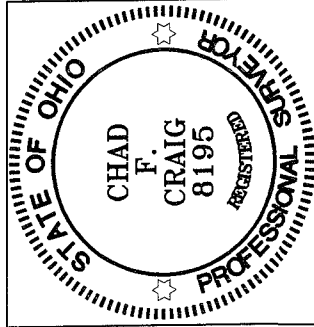
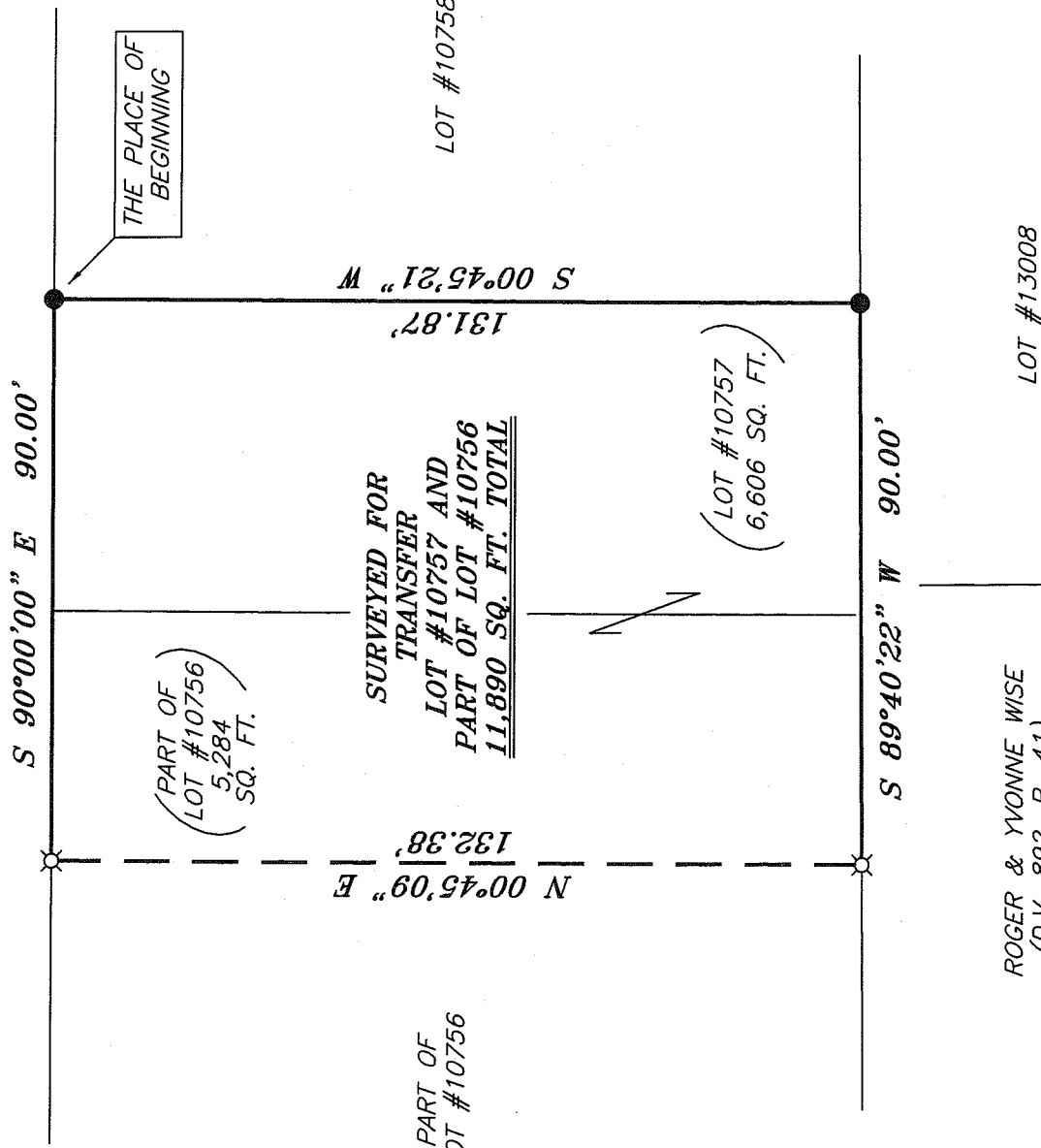

ROGER & YVONNE WISE
(D.V. 892, P. 41)

NEW SURVEY
OF EXISTING PARCEL
RICHLAND COUNTY
TAX MAP OFFICE
mub 918-08
INITIAL DATE

- LEGEND**
- IRON PIN FOUND
 - ⊗ 5/8" IRON PIN SET WITH CAP STAMPED "SEILER AND CRAIG, INC."

Chad F. Craig
 SURVEY BY: CHAD F. CRAIG PS #8195
 for SEILER & CRAIG SURVEYING INC.
 52-1/2 NORTH MAIN STREET
 MANSFIELD, OHIO 44902
 (419) 525-3644
 FAX (419) 525-3696

SURVEY PLAT FOR
PATRICIA FORAKER, Et al.
LOT #10757 AND PART OF LOT #10756 CITY OF MANSFIELD RICHLAND COUNTY, OHIO
DATE: SEPT. 16, 2008 SCALE: 1"=30'
535MDLND2.dwg/.asc

AAA

SEILER & CRAIG SURVEYING, INC.

Douglas C. Seiler, PS & Chad F. Craig, PS

52 1/2 North Main Street

Mansfield, Ohio 44902

419-525-3644 Fax: 419-525-3696

www.seilerandcraig.com

SURVEY DESCRIPTION

LOT # 10757 and PART OF LOT #10756
CITY OF MANSFIELD, OHIO

Situated in the City of Mansfield, County of Richland, State of Ohio and being known as Lot #10757 and a part of Lot #10756 of the consecutively numbered lots in said city, the entire tract being more particularly described as follows:

Beginning for the same at an iron pin found and accepted as marking the northeast corner of said Lot #10757; Thence, South 00 degrees 45 minutes 21 seconds West with the east line of said lot, a distance of 131.87 feet to an iron pin found and accepted as marking the southeast corner thereof;

Thence, South 89 degrees 40 minutes 22 seconds West with the south line of said lot and the westerly prolongation thereof, a distance of 90.00 feet to an iron pin set;

Thence, North 00 degrees 45 minutes 09 seconds East a distance of 132.38 feet to an iron pin set on the south line of Midland Drive;

Thence, South 90 degrees 00 minutes 00 seconds East with said south line, a distance of 90.00 feet to the place of beginning, containing a total of 11,890 square feet, of which 6,606 square feet are located within said Lot #10757, and 5,284 square feet are located within part of said Lot #10756 according to survey by Chad F. Craig, Professional Surveyor #8195 for Seiler & Craig Surveying Inc., on September 15, 2008.

Iron pins set are 5/8" rods with caps stamped "SEILER AND CRAIG INC."

Bearings are based on an assumed meridian and are intended to be used for angular determination only.

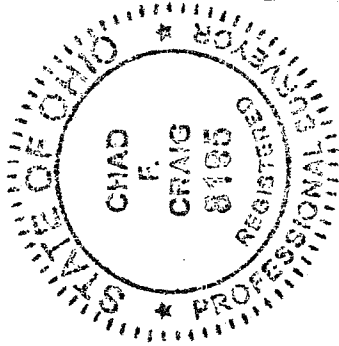

Chad F. Craig

Chad F. Craig PS #8195
for Seiler & Craig Surveying, Inc.

NEW SURVEY
OF EXISTING PARCEL
RICHLAND COUNTY
TAX MAP. OFFICE

MP INITIAL 9-18-08 DATE

AA-2