

PLAT OF PROPERTY SURVEY
ENGLEFIELD OIL COMPANY
OUTLOT 193
PLAT VOLUME 2, NO. 3, PAGE 26
CITY OF MANSFIELD, RICHLAND COUNTY, OHIO

LOGAN HEIGHTS ADDN
 PLAT VOLUME 12, PAGE 21

LOT 8442 LOT 8443 LOT 8444 LOT 8445 LOT 8446

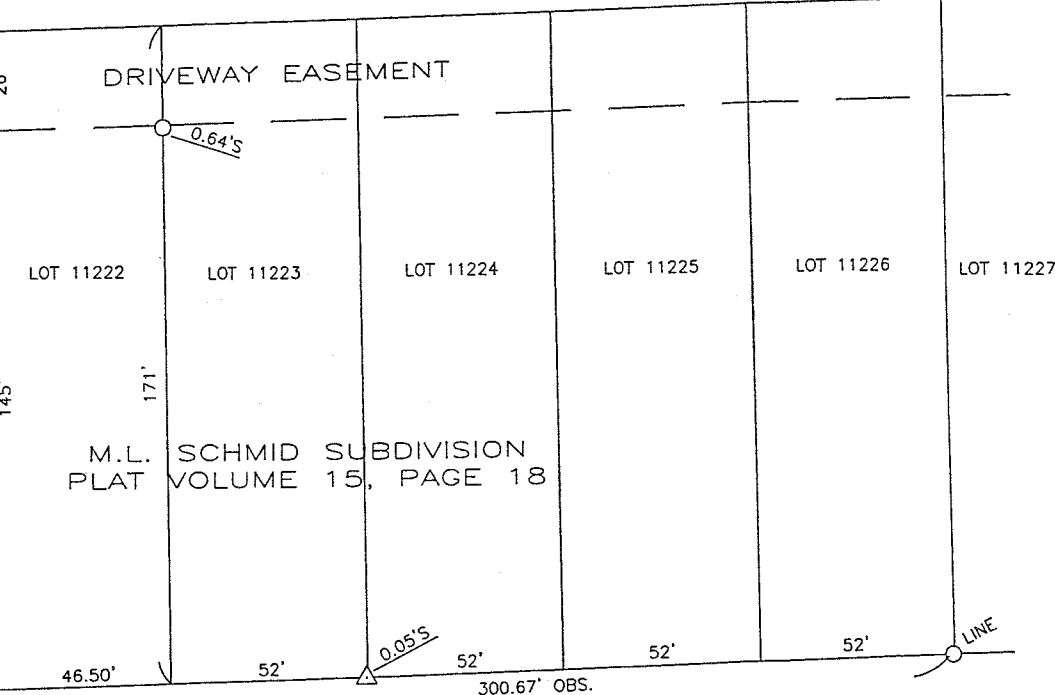

UN-NAMED STREET - 26'

N88°37'00"E
 190.90'
 (190.09'DEED)

OUTLOT 193
 (24,713 Sq.Ft.)
 F.W. ENGLEFIELD, III ET AL.
 DV 897/743

POINT OF BEGINNING

EAST RALEIGH AVENUE - 40'

SOUTH MAIN STREET - 60'

LEGEND

- IRON PIPE FOUND
- △ IRON PIN FOUND
- 5/8" DIAMETER IRON PIN SET WITH CAP STAMPED "C.KERG, RLS 7152"

WEST RALEIGH AVENUE - 60'



PREPARED BY
KERG SURVEYING

Charles A. Kerg
CHARLES A. KERG
 OHIO REGISTERED SURVEYOR NO. 7152
 DATE: AUGUST 13, 2008

NEW SURVEY
 OF EXISTING PARCEL
 RICHLAND COUNTY
 TAX MAP OFFICE
 MLB 9-17-08
 INITIAL DATE
 Drawing Only!

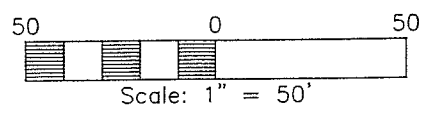

BEARINGS ARE BASED ON
 THE NORTH LINE OF EAST
 RALEIGH AVENUE AS BEING
 S88°37'00"W, PER DEED
 VOLUME 897, PAGE 743.

AA-20