

Bearing Basis:  
Shangri-La Ph. 2  
P.V. 29 P. 19

SW Qtr 20  
NW Qtr 29

0.4667 ac.  
0.1978 ac.  
Tot. 0.6665 ac.

Iron Pin set & capped  
"LITTLE 5524"  
Iron Pin, found

0.23 ac.

Split Triangular Part of Lot 3088  
City of Ontario,  
County of Richland, OH

*Robert M. Little*  
Robert M. Little  
Professional Surveyor # OH 5524  
Sept. 8, 2008



NEW SPLIT  
RICHLAND COUNTY  
TAX MAP OFFICE  
MIB 9-16-08  
INITIAL DATE

Handwritten initials: MIB

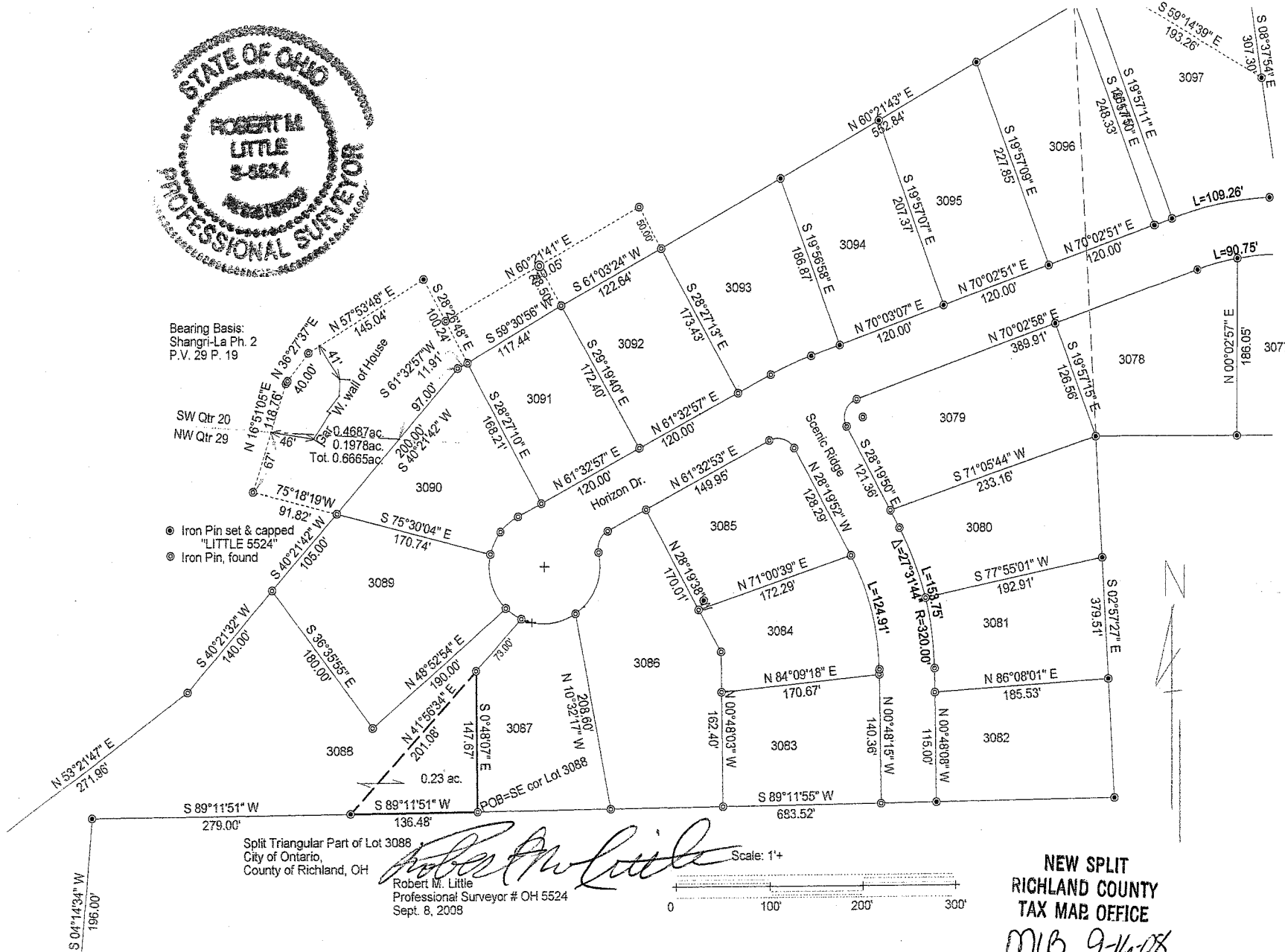

**Robert M. Little**

**Surveyor and Engineer**

67 Redwood Rd., Mansfield, OH 44907  
Phone and Fax 419-756-5056

**TRIANGULAR PART OF LOT 3088 OF ONTARIO**  
Shangri-La Phase Two

Being a part of Lot #3088 of the City of Ontario, in the County of Richland, State of Ohio, and being further described as follows:

Beginning at an iron pin, found, marking the southeast corner of said Lot # 3088, being also the southwest corner of Lot #3087 of Ontario;

thence South89°11'51"West , a distance of 136.48' to an iron pin, set and capped;

thence North41°56'34"East a distance of 201.08' to an iron pin, found;

thence South0°48'07"East a distance of 147.67' to the POINT OF BEGINNING;

said described tract containing 0.23 Acres, more or less.

Bearing Basis: Shangri-La Phase 2, Plat Volume 29 P. 19.

Grantees, their heirs and assigns do hereby covenant and agree that the parcel of land described in this instrument or any portion thereof does not constitute a principal building site under applicable zoning and will not be conveyed by said grantees, heirs and assigns, independent and separate from any adjoining or continuous parcel fronting on a public highway or street.

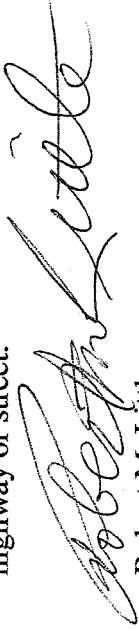

Robert M. Little  
Professional Surveyor # OH 5524  
Sept. 5, 2008

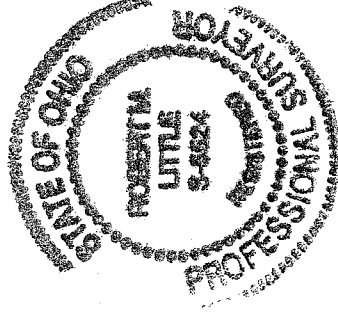

NEW SPLIT  
RICHLAND COUNTY  
TAX MAP OFFICE

MLB 9/16/08  
INITIAL DATE

AA-8