

SURVEY PLAT

5.07 Acres NE QTR. SECTION 33
 MIFFLIN TOWNSHIP (T-23,R-17)
 RICHLAND COUNTY, OHIO
 FOR: L. ELAM and K. & S. SAUDER
 DEED REFERENCE: VOLUME 850 PAGE 701
 VOLUME 751 PAGE 626

N. LINE SECTION 33
 E. CRIMSON RD. (TH. 296)
 N 88° 12' W

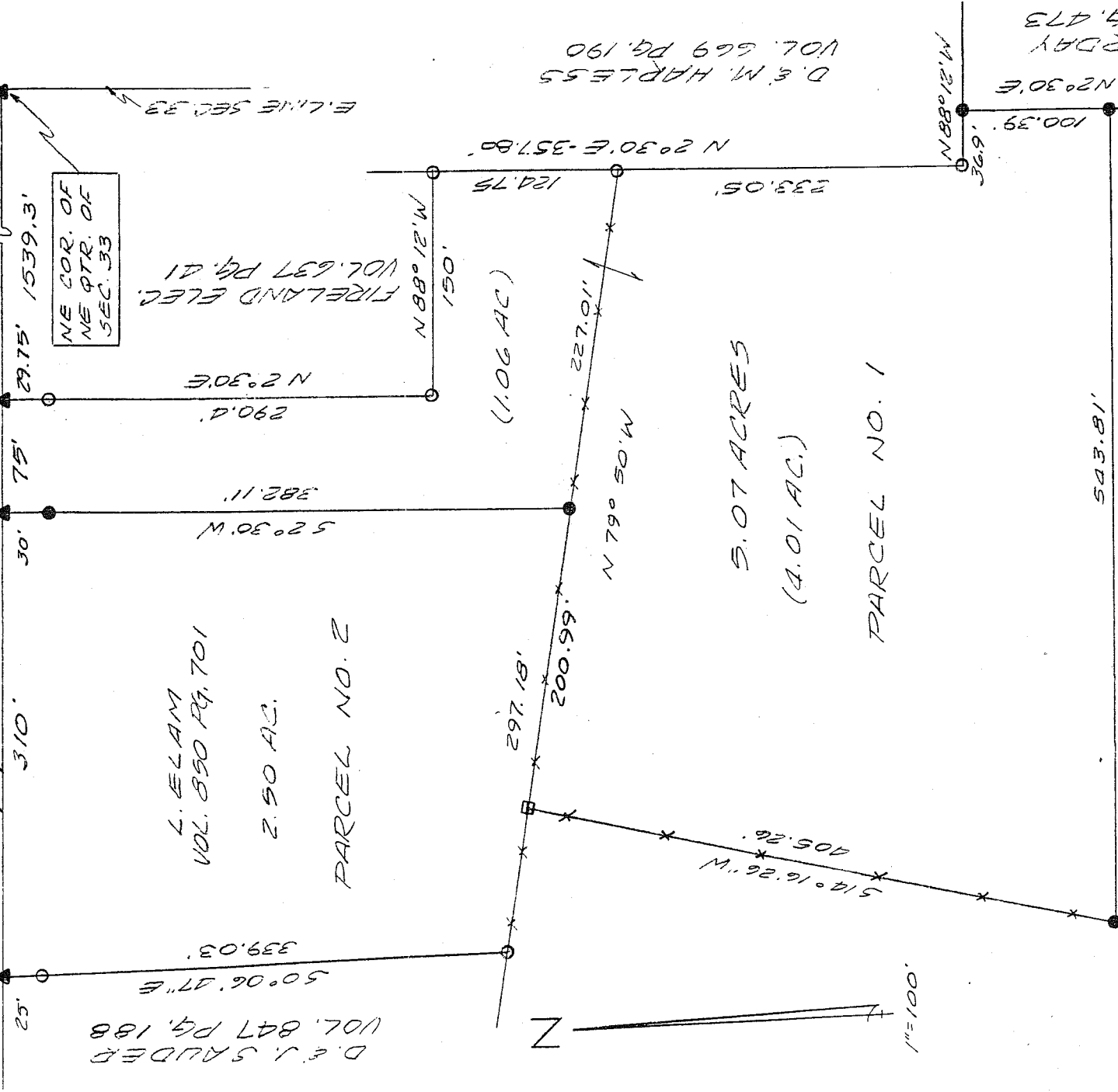

NE COR. OF
 NE QTR. OF
 SEC. 33

L. ELAM
 VOL. 850 PG. 701
 2.50 AC.
 PARCEL NO. 2

(1.06 AC)
 5.07 ACRES
 (4.01 AC.)
 PARCEL NO. 1

K. & S. SAUDER
 VOL. 751 PG. 626

- 5/8" IRON PIN SET WITH CAP NO. 6252
- IRON PIN FOUND
- ▲ P.K. NAIL SET
- FENCE POST FOUND

Bearings are record
 Deed Volume 850
 Page 701.

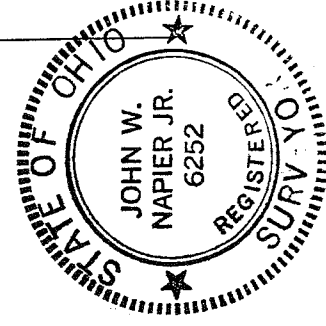
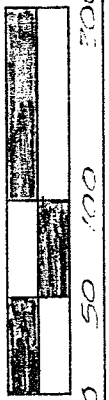

[Handwritten Signature]

JOHN W. NAPIER, JR.
 REG. SURVEYOR NO. 6252

D. & M. HARLESS
 VOL. 669 PG. 190
 N 20° 30' E - 357.80'
 233.05'
 124.75'
 N 88° 12' W
 150'
 227.01'
 N 79° 50' W
 543.81'
 588° 12' E
 100.39'
 N 20° 30' E
 36.9'
 N 21° 08' W
 L. & V. EASTERDAY
 VOL. 369 PG. 473

D E S C R I P T I O NElam and Sauder

Being a part of the Northeast Quarter of Section 33, Twp.-
23, R.-17, Mifflin Township, Richland County, Ohio and more
particularly described as follows;

Commencing at a nail set at the Northeast corner of the
Northeast Quarter of Section 33; thence NORTH 88 DEGREES 12
MINUTES WEST, 1539.3 feet along the North line of Section
33, said line being also the center of Crimson Road (T.H.
296) to a nail set being the true place of beginning;

thence continuing NORTH 88 DEGREES 12 MINUTES WEST, 75 feet
along the North line of said Section to a nail set;

thence SOUTH 2 DEGREES 30 MINUTES WEST, 382.11 feet passing
an iron pin set at 30 feet to an iron pin set on the North
line of K. & S. Sauder;

thence NORTH 79 DEGREES 50 MINUTES WEST, 200.99 feet along
Sauder's North line to a fence post found;

thence SOUTH 14 DEGREES 16 MINUTES 26 SECONDS WEST, 405.26
feet along a woven wire fence to an iron pin set;

thence SOUTH 88 DEGREES 12 MINUTES EAST, 543.81 feet to an
iron pin set on the West line of L. & V. Easterday;

thence NORTH 2 DEGREES 30 MINUTES EAST, 100.39 feet along
Easterday's West line to an iron pin set on the South line of
D. & M. Harless;

thence NORTH 88 DEGREES 12 MINUTES WEST, 36.9 feet along the
South line of Harless to an iron pin found;

thence NORTH 2 DEGREES 30 MINUTES EAST, 357.80 feet along the
West line of Harless to an iron pin found;

thence NORTH 88 DEGREES 12 MINUTES WEST, 150 feet along the
South line of the Fireland Electric Company to an iron pin
found;

thence NORTH 2 DEGREES 30 MINUTES EAST, 290.4 feet along the West line of the Fireland Electric Co., passing an iron pin found 29.75 feet from the North line of Section 33, to the place of beginning.

Containing 5.07 acres of land, more or less, but subject to all legal highways and easements of record. Deed reference Vol. 850, Pg. 701 and Vol. 751, Pg. 626. All in accordance with a Plat and Survey prepared by

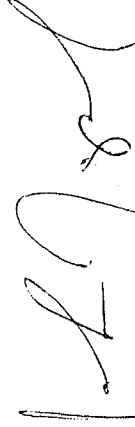

John W. Napier, Jr. PS
September 30, 1991

NEW SPLIT
TAX MAP APPROVED

E.A.N. 10-1-91
INITIAL DATE

DRA 10-1-91
INITIAL DATE
TRANSFER APPROVED
JACK REINER
RICHLAND CO. AUDITOR

AA-15