

PLAT OF SURVEY FOR KENT BAUMBERGER

LEGEND:

- ▲ - P.K. NAIL FOUND
- △ - P.K. NAIL SET 2" MAG
- - RAILROAD SPIKE FOUND
- - RAILROAD SPIKE SET
- - FENCE POST FOUND
- - IRON PIN FOUND
- - IRON PIN SET - CAPPED
- BLUNK 6320 "

SECTION 20 LOT # _____ CITY / VILLAGE _____
 TOWNSHIP 23 TOWNSHIP _____
 RANGE 17 MIFFLIN _____
 QUARTER NW RICHLAND _____ COUNTY, OHIO

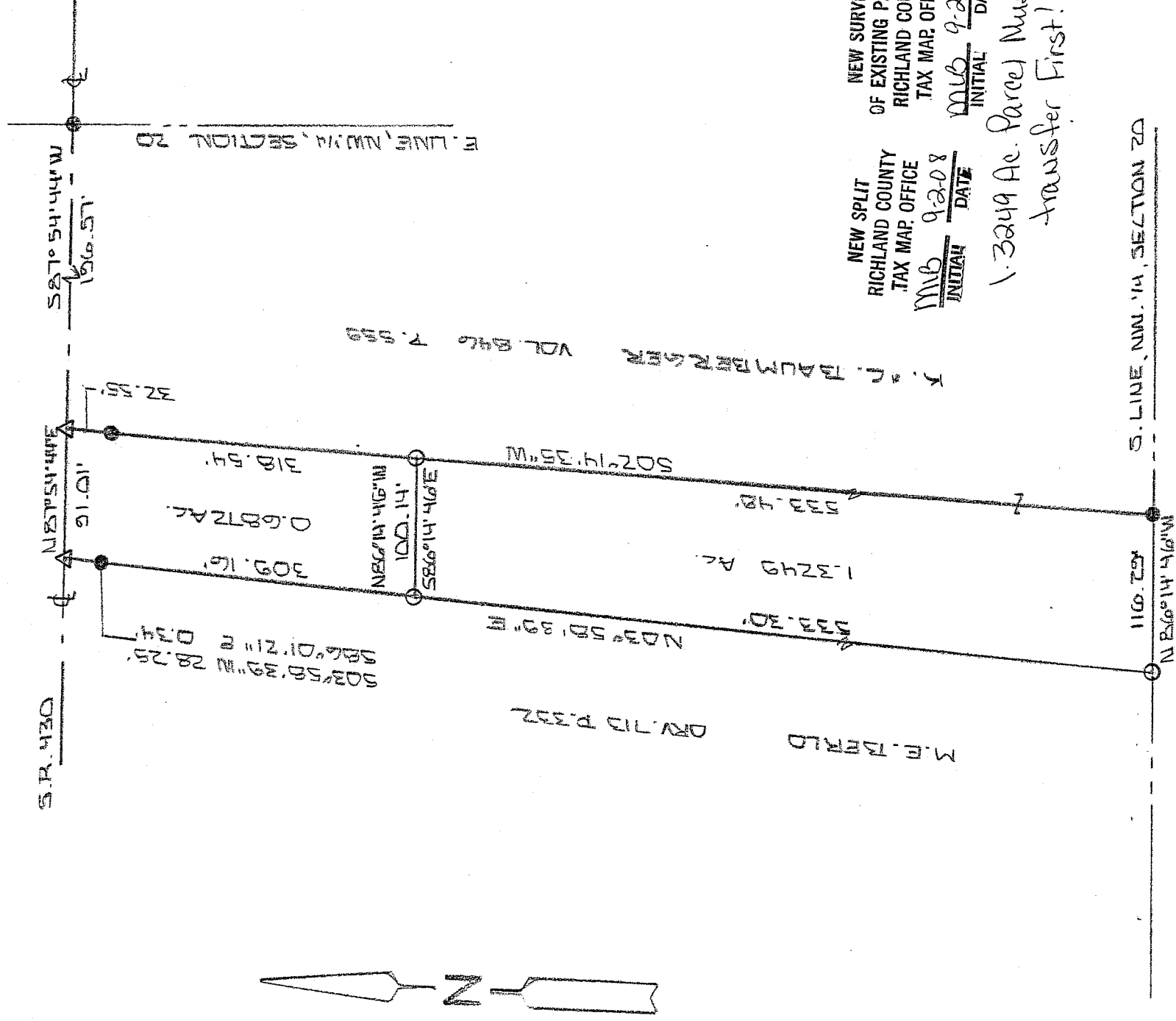

NEW SPLIT
 RICHLAND COUNTY
 TAX MAP OFFICE
 MMB 9-2-08
 INITIAL DATE

NEW SURVEY
 OF EXISTING PARCEL
 RICHLAND COUNTY
 TAX MAP OFFICE
 MMB 9-2-08
 INITIAL DATE

1.3249 Ac. Parcel Must
 transfer First!

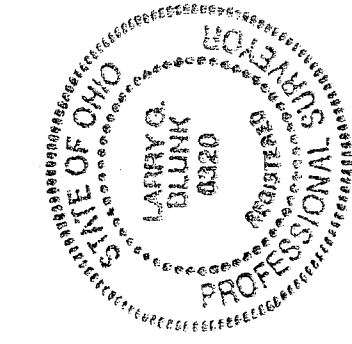

100' SCALE 1" = 100'

BASIS OF BEARINGS: BEARINGS ARE TO AN ASSUMED AZIMUTH AND ARE USED TO DENOTE ANGLES ONLY.

I HEREBY CERTIFY THAT THE ABOVE PLAT AND THE FIELD SURVEY IT REPRESENTS ARE TRUE TO THE BEST OF MY KNOWLEDGE

Larry G. Blunk
 LARRY G. BLUNK
 PROFESSIONAL SURVEYOR # 6320
Robert L. Blunk
 Robert L. Blunk
 P-22-8
 AA-5
 100' MAG

**DESCRIPTION
FOR
DEAN BAUMBERGER**

Located in the Township of Mifflin, County of Richland, State of Ohio and being a part of the Northwest Quarter of Section 20, Township 23, Range 17 and more particularly described as follows:

Beginning at an iron pin found on the east line of the Northwest Quarter of Section 20 with its intersection with the centerline of S.R. 430.

Thence S 87 degrees 54' 44" W along the centerline of S.R. 430 a distance of 196.57 feet to a 2" mag nail set and the True Place of Beginning.

Thence S 02 degrees 14' 35" W passing thru an iron pin found at 32.55 feet a total distance of 318.54 feet to an iron pin set.

Thence N 86 degrees 14' 46" W a distance of 100.14 feet to an iron pin set.

Thence N 03 degrees 58' 39" E a distance of 309.16 feet to a 2" mag nail set in the centerline of S.R. 430, referenced by an iron pin found S 03 degrees 58' 39" W - 28.25 feet and S 86 degrees 01' 21" E - 0.34 feet.

Thence N 87 degrees 54' 44" E along the centerline of S.R. 430 a distance of 91.01 feet to the True Place of Beginning and containing 0.6872 acres more or less but subject to all legal highways also all easements of record.

Basis of Bearings; Bearings are to an assumed azimuth and are used to denote angles only.

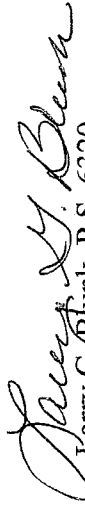
Larry G. Blunk, P.S. 6320
August 15, 2008

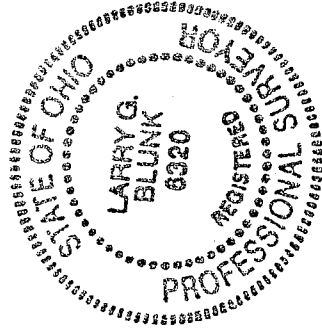

NEW SURVEY
OF EXISTING PARCEL
RICHLAND COUNTY
TAX MAP OFFICE
MIB 9-2-08
INITIAL DATE
1.3249 Ac Parcel
Must transfer
First!

Robert L. Jacob
Zoning Insp.
M. Mifflin Twp.

8-22-08

FAA-5

**DESCRIPTION
FOR
KENT BAUMBERGER**

Located in the Township of Mifflin, County of Richland, State of Ohio and being a part of the Northwest Quarter of Section 20, Township 23, Range 17 and more particularly described as follows:

Beginning at an iron pin found on the east line of the Northwest Quarter of Section 20 with its intersection with the centerline of S.R. 430.

Thence S 87 degrees 54' 44" W along the centerline of S.R. 430 a distance of 196.57 feet to a 2' mag nail set.

Thence S 02 degrees 14' 35" W passing thru an iron pin found at 32.55 feet a total distance of 318.54 feet to an iron pin set and the True Place of Beginning.

Thence continuing S 02 degrees 14' 35" W a distance of 533.48 feet to an iron pin found.

Thence N 86 degrees 14' 46" W a distance of 116.29 feet to an iron pin set.

Thence N 03 degrees 58' 39" E a distance of 533.30 feet to an iron pin set.

Thence S 86 degrees 14' 46" E a distance of 100.14 feet to the True Place of Beginning and containing 1.3249 acres more or less but subject to all legal highways also all easements of record.

Grantees, their heirs and assigns do hereby covenant and agree that the parcel of land described in this instrument will not be conveyed by said grantees, heirs and assigns unless said parcel fronts on a public highway or dedicated street or is sold together with land fronting on a public highway or dedicated street.

Basis of Bearings; Bearings are to an assumed azimuth and are used to denote angles only.

Larry G. Blunk
Larry G. Blunk, P.S. 6320
August 15, 2008

NEW SPLIT
RICHLAND COUNTY
TAX MAP OFFICE

MMB 9/22/08
INITIAL DATE

*This Parcel Must
Transfer First!*

Robert J. Jank
Zoning Insp.
M. Ann Twp.

8-22-8

AA 5