

7-633

A-633

SURVEY FOR
OHIO FRANCHISE PROPERTIES
RANGE 19, TOWNSHIP 20, SECTION 27, CONGRESS LANDS,
TROY TOWNSHIP, RICHLAND COUNTY, OHIO

Scale 1"= 100' Date 8-25-93 P.B. P. 0, R. 238 P. 510 Drawn By S.W.V.

NEW SPLIT
TAX MAP APPROVED
EAS INITIAL 9-13-93
DATE

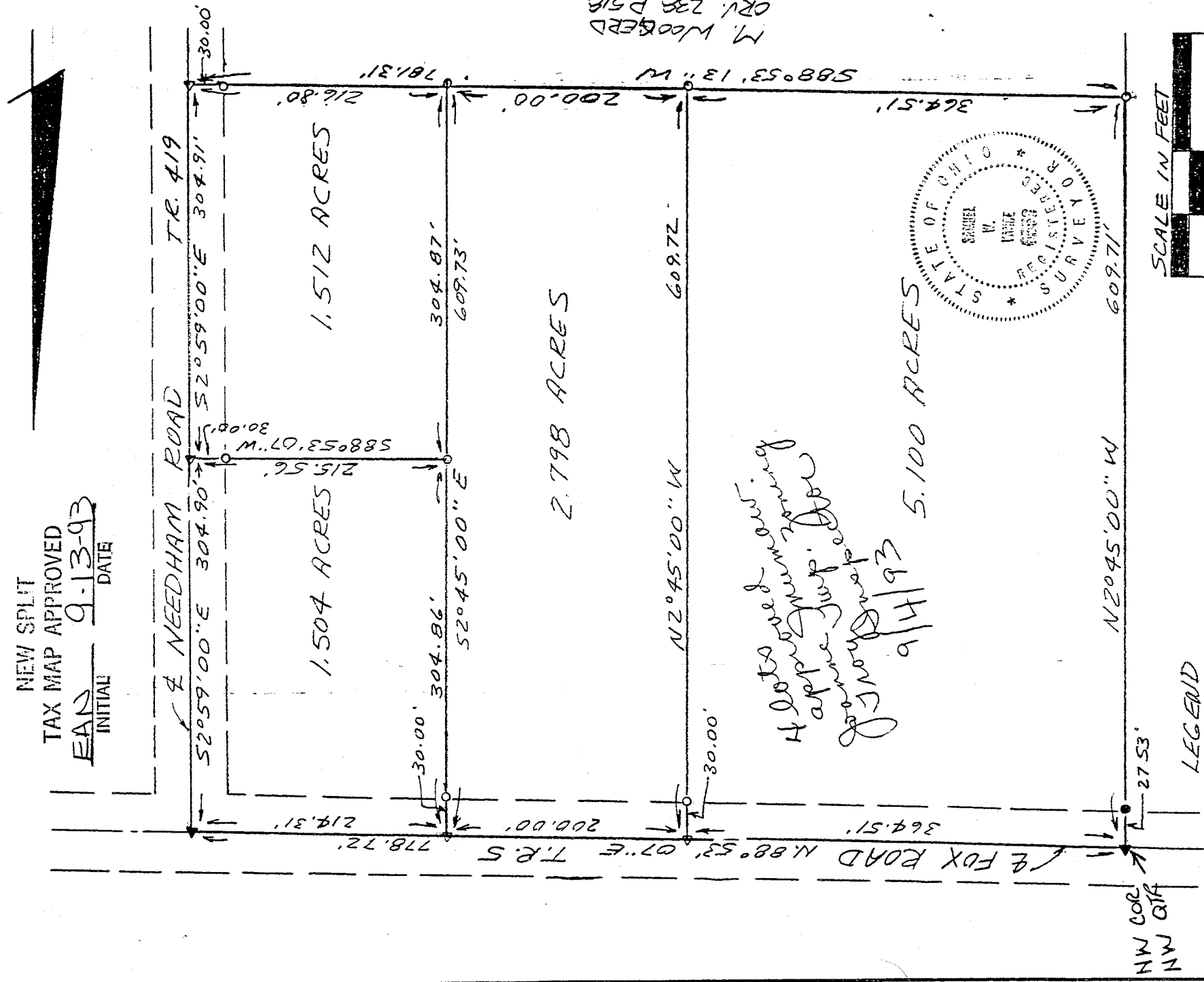

*4 lots subdivided
approx 1/2 acre zoning
Joanna just received
9/4/93 5.100 ACRES*

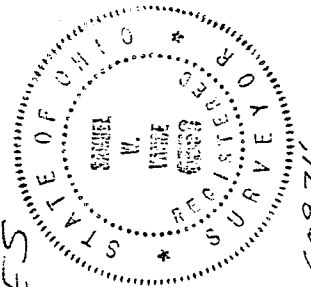

LEGEND

- IRON PIN FOUND
- ▲ IR SPIKE FOUND
- △ PK NAIL SET
- 3/4" X 30" IRON PIPE SET W/PLASTIC CAP

I hereby certify that the foregoing drawing was prepared from an actual survey of the premises.

Samuel W. Vance
Registered Surveyor No. 6553

VANCE SURVEYING

LAND SURVEYOR
28 Clinton Road, Mount Vernon, Ohio 43050