

A-632

A 632

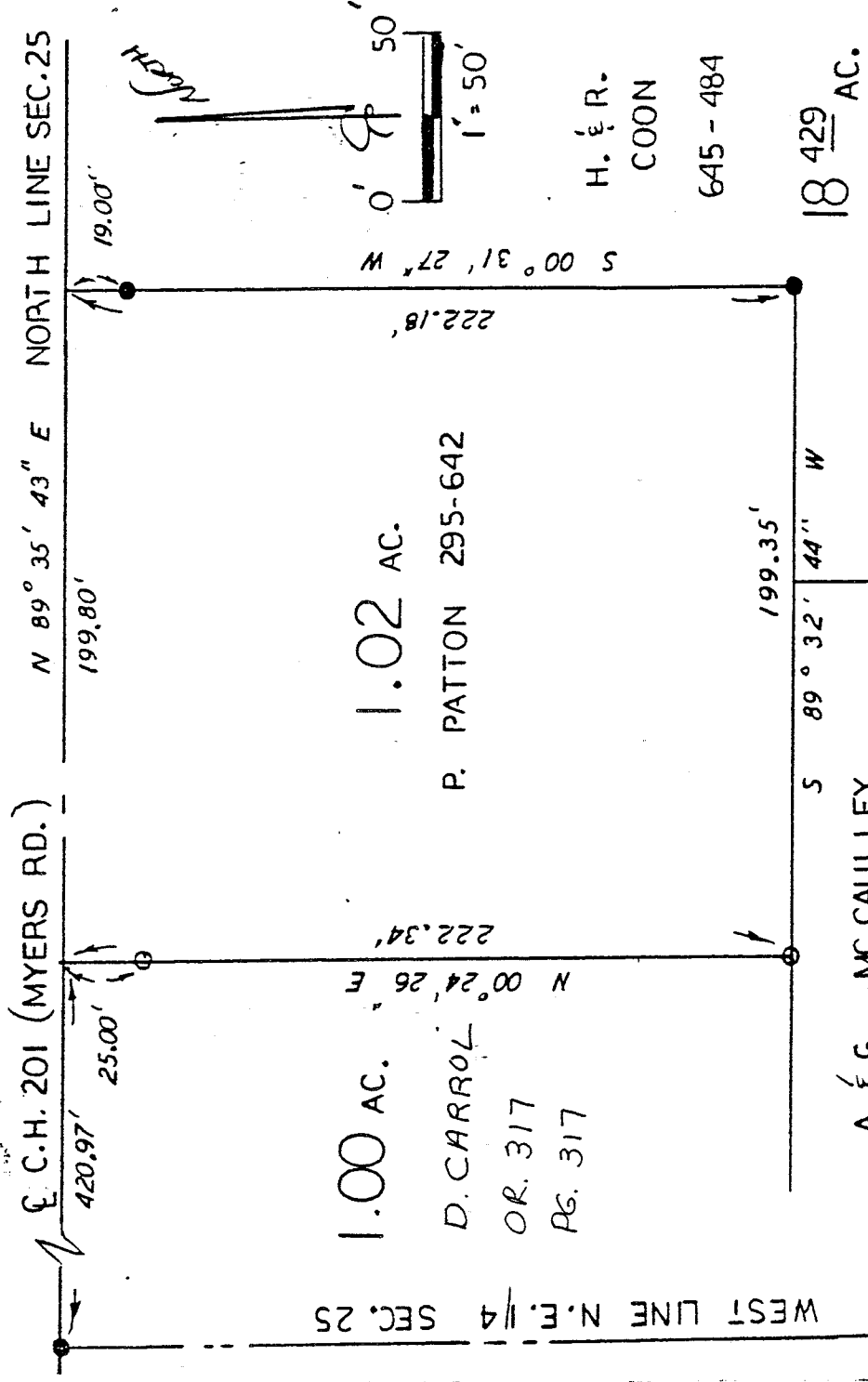

WEST LINE N.E. 1/4 SEC. 25

1.00 AC.
D. CARROL
OR. 317
PG. 317

222.34'
N 00° 24' 26" E

1.02 AC.
P. PATTON 295-642

222.18'
S 00° 31' 27" W

C.H. 201 (MYERS RD.)

420.97'
25.00'

N 89° 35' 43" E NORTH LINE SEC. 25
199.80'

19.00'

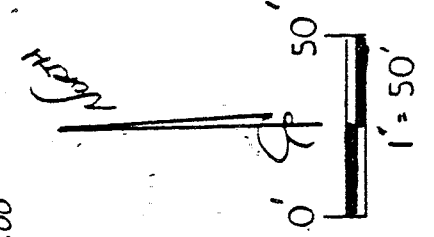

H. & R.
COON
645 - 484

18 429 AC.

A. & G. MCCULLLEY

54 05 VOL 703
AC. PG 168

NORTHEAST QUARTER

SECTION 25 T-22 R-19

JACKSON TOWNSHIP
RICHLAND COUNTY, OHIO

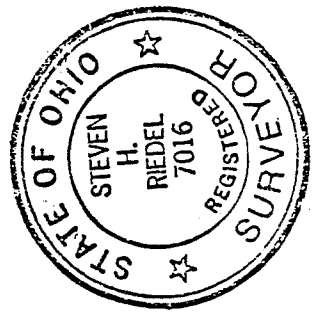

NEW SURVEY
OF EXISTING PARCEL
TAX MAP APPROVED
E.A.N. 7-26-94
OFFICIAL

LEGEND:

- - EXISTING 5/8" REBAR
- - EXISTING IRON RODS

BASIS OF BEARINGS:

PLAT BOOK "A" PAGE 286

STEVEN H. RIEDEL
OHIO SURVEYOR 7016
JULY 22, 1994

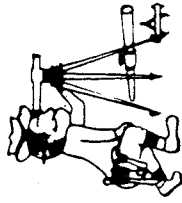

Riedel Land Surveying Company

712 N. Henry St.
Crestline, Ohio 44827

Phone (419) 683-1951

July 25, 1994
Patton Property (1.02 acres)
tja25nea

Situated in the Township of Jackson, County of Richland, State of Ohio and being part of the Northeast quarter of Section 25, T-22, R-19 and being more fully described as follows:

Commencing at an existing iron bar at the intersection of the West line of the Northeast quarter with the centerline of County Highway 201 (Myers Road also the North line of Section 25);

thence running North 89 deg. 35 min. 43 sec. East along the centerline of County Highway 201 for 420.97 feet to the place of beginning;

thence continuing North 89 deg. 35 min. 43 sec. East along said centerline for 199.80 feet;

thence turning and running South 00 deg. 31 min. 27 sec. West (passing an existing iron rod at 19.00 feet) for a total distance of 222.18 feet to an existing iron rod;

thence turning and running South 89 deg. 32 min. 44 sec. West for 199.35 feet to an existing 5/8 inch rebar;

thence turning and running North 00 deg. 24 min. 26 sec. East (passing an existing 5/8 inch rebar at 197.34 feet) for a total distance of 222.34 feet to the place of beginning.

The above described parcel has a calculated area of 1.02 acres of land according to a survey made on July 22, 1994 by Steven H. Riedel, Ohio registered surveyor 7016.

Prior Deed: Volume 295 page 642
Basis of bearings: Plat book A page 286

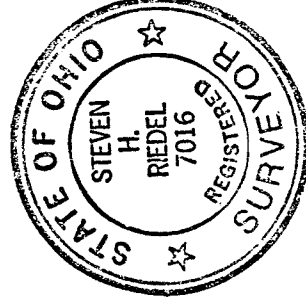

NEW SURVEY
OF EXISTING PARCEL
TAX MAP APPROVED

INITIAL THS 7-26-94

A-632

A-632