

WALKER  
VOL. 869 P. 524

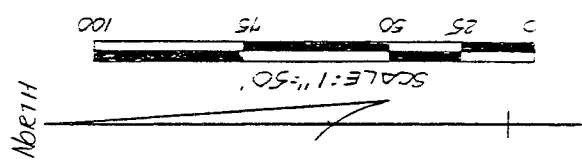
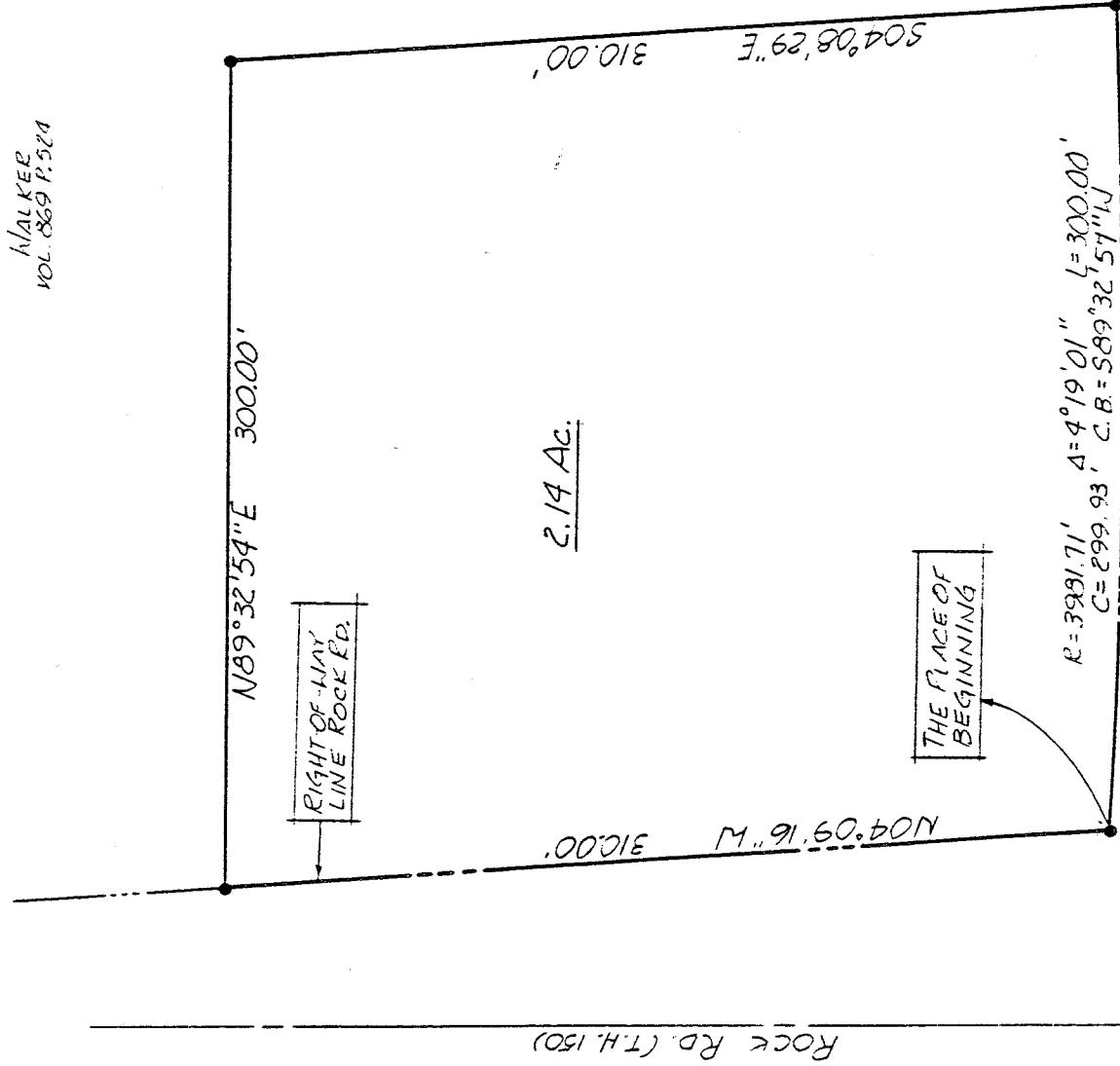

Rock Rd. (T.H. 150)

2.14 Ac.

RIGHT-OF-WAY  
LINE ROCK RD.

THE PLACE OF  
BEGINNING

RIGHT-OF-WAY  
LINE CONRAIL

NEW SPLIT  
TAX MAP APPROVED  
EAM 10-21-93  
INITIAL DATE

RECEIVED  
CHECKED & APPROVED  
OCT 29 1993  
Cecil Miller  
VILLAGE OF ONTARIO, OHIO

SURVEY BY: DOUGLAS C. SEILER  
REG. SURVEYOR 6869  
52 1/2 NORTH MAIN ST.  
MANSFIELD, OHIO  
(419) 525-3644

BEARINGS ARE BASED ON O.D.O.T  
EIGHT OF LAY PLANS RIC-309-  
524 / RIC-BOOK FOUR.

- IRON PIN FOUND
- P.K. SPIKE SET
- 5/8"  $\phi$  REINFORCING RODS W/  
I.D. CAPS MARKED "SEILER  
6869" SET.

SURVEY PLAT FOR
MILLER
PT. S.E. 1/4 SECTION 21, T-21, R-19 SPRINGFIELD TOWNSHIP VILLAGE OF ONTARIO, OHIO
DATE: OCT. 18, 1993 SCALE: 1"=50'
PLAT NO.: 23717
EXAM. BY: JAA

**Douglas C. Seiler**  
Professional Land Surveyor  
52½ North Main • Mansfield, Ohio 44902  
(419) 525-3644

S U R V E Y   D E S C R I P T I O N

PART SE QUARTER SECTION 21  
VILLAGE OF ONTARIO, OHIO

Situated in the Village of Ontario, County of Richland, State of Ohio and being a part of the Southeast Quarter of Section 21, Township 21 North, Range 19 West, more particularly described as follows:

Beginning for the same at an iron pin set marking the point of intersection of the west right of way line of Rock Road (County Highway 150) with the north right of way line of Conrail; Thence, North 4 degrees 09 minutes 16 seconds West with said right of way line of Rock Road, a distance of 310.00 feet to an iron pin set;

Thence, North 89 degrees 32 minutes 54 seconds East a distance of 300.00 feet to an iron pin set;

Thence, South 4 degrees 08 minutes 29 seconds East a distance of 310.00 feet to an iron pin set on said north right of way line of Conrail;

Thence, southwesterly along said right of way line, along a curve concave to the north with a central angle of 4 degrees 19 minutes 01 seconds, a radius of 3981.71 feet, a chord distance of 299.93 feet which bears South 89 degrees 32 minutes 57 seconds West to the place of beginning, containing 2.14 acres, according to survey by Douglas C. Seiler, Professional Surveyor #6869 on October 15, 1993.

Iron pins set are 5/8" rods with caps stamped "SEILER 6869".

Bearings are based on right of way plans for Rock Road, on file at the Richland County Tax Map Office.

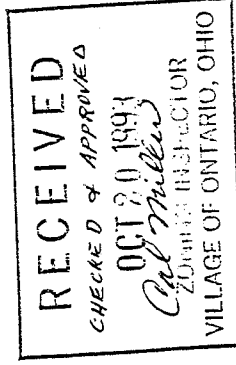

*[Signature]*  
Douglas C. Seiler  
Professional Surveyor #6869

NEW SPLIT  
TAX MAP APPROVED  
EAM 10-21-93  
INITIAL DATE

A-631