

PLAT OF SURVEY FOR MICHAEL & ROBYN RIDER

A-628

SECTION 29 LOT # _____
 TOWNSHIP 22 CITY / VILLAGE _____
 RANGE 17 MONROE TOWNSHIP _____
 QUARTER N.E. RICHLAND COUNTY, OHIO

LEGEND:

- ▲ -- P.K. NAIL FOUND
- △ -- P.K. NAIL SET
- -- RAILROAD SPIKE FOUND
- -- RAILROAD SPIKE SET
- -- FENCE POST FOUND
- -- IRON PIN FOUND
- -- IRON PIN SET - CAPPED
- -- BLUNK 6320 "

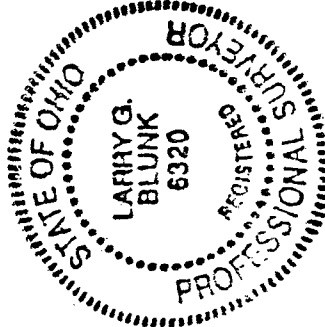
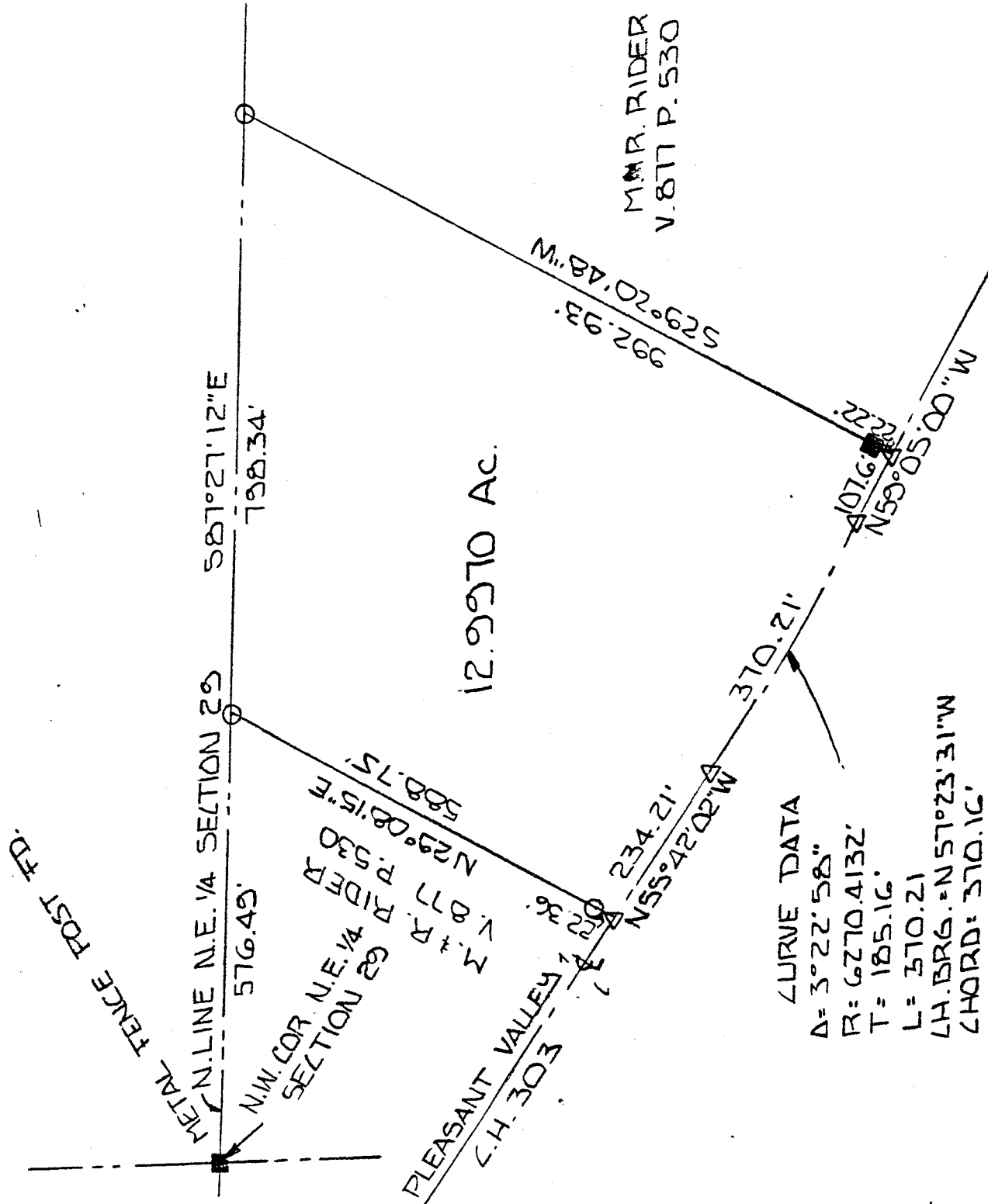

SCALE 1" = 200'

BASIS OF BEARINGS: ASSUMED

I HEREBY CERTIFY THAT THE ABOVE PLAT AND THE FIELD SURVEY IT REPRESENTS ARE TRUE TO THE BEST OF MY KNOWLEDGE

Larry G. Blunk

LARRY G. BLUNK
 PROFESSIONAL SURVEYOR # 6320

2/29/92

DATE

REV. 3/31/95

A-628

DESCRIPTION

FOR

MICHAEL & ROBYN RIDER
FEBRUARY 29, 1992

Located in the Township of Monroe, County of Richland, State of Ohio and being a part of the Northeast Quarter of Section 29, Township 22, Range 17 and more particularly described as follows:

Beginning at a metal fence post found in the Northwest Corner of the Northeast Quarter of Section 29.

Thence S 87 degrees 27' 12" E along the north line of the Northeast Quarter of Section 29 a distance of 576.49 feet to an iron pin set and the True Place of Beginning.

Thence continuing S 87 degrees 27' 12" E along the north line of the Northeast Quarter of Section 29 a distance of 798.34 feet to an iron pin set.

Thence S 29 degrees 20' 48" W passing thru a fence post found at 970.71 feet a total distance of 992.93 feet to a p.k. nail set in the centerline of Pleasant Valley Rd. C.H. 303.

Thence N 59 degrees 05' 00" W along the centerline of Pleasant Valley Rd. C.H. 303 a distance of 107.60 feet to a p.k. nail set and the P.C. of a curve.

Thence northwesterly along the centerline of Pleasant Valley Rd. C.H. 303 and a curve to the right, said curve having a delta of 03 degrees 22' 58" and a radius of 6270.4132 feet, chord bearing N 57 degrees 23' 31" W and a chord distance of 370.16 feet, an arc distance of 370.21 feet to the P.T. of the curve and a p.k. nail set.

Thence N 55 degrees 42' 02" W along the centerline of Pleasant Valley Rd. C.H. 303 a distance of 234.21 feet to a p.k. nail set.

Thence N 29 degrees 08' 15" E passing thru an iron pin set at 22.36 feet a total distance of 588.75 feet to the True Place of Beginning and containing 12.9970 acres more or less but subject to all legal highways also all easements of record.

Basis of Bearings: Assumed

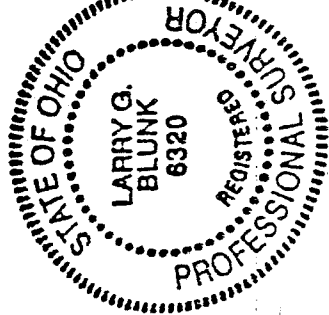

Larry G. Blunk
Larry G. Blunk, PS 6320