

A-627

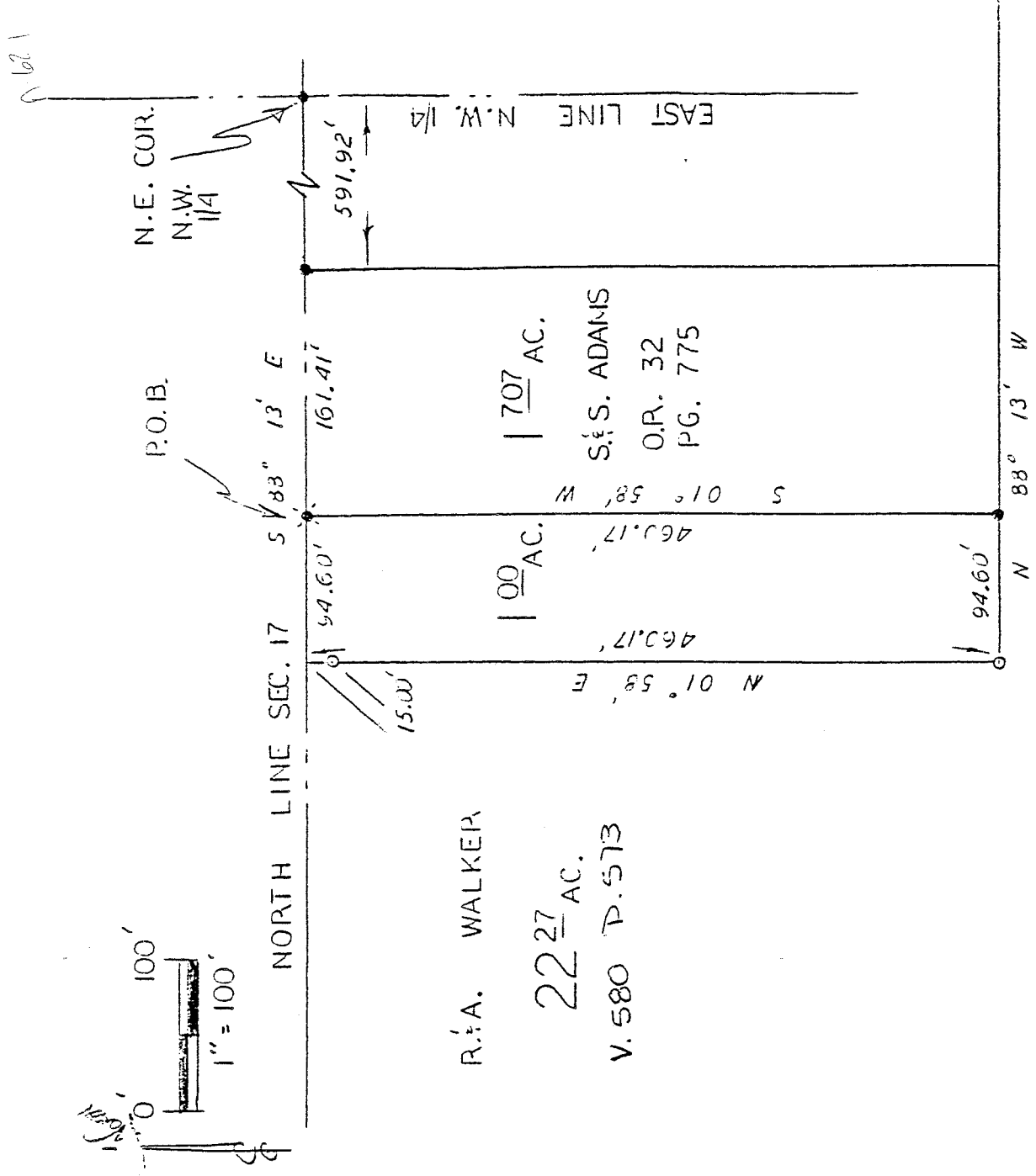

R.A. WALKER
 22 ²⁷/₁₀₀ AC.
 V.580 P.573

NEW SURVEY
 OF EXISTING PARCEL
 TAX MAP APPROVED
 E.A.N. INITIAL 6-25-92 DATE

N. W. 1/4 SEC. 17
 SPRINGFIELD TWP
 T-21, R-19
 RICHLAND COUNTY
 OHIO

BASIS OF BEARINGS: LEGEND:

OFFICIAL RECORD 32 0 - 5/8" REBAR WITH CAP
 PAGE 775
 STAMPED "PS 7016" SET

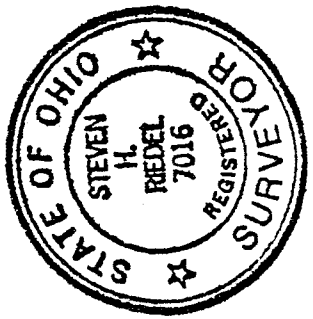

• - EXISTING IRON PIN
 • - EXISTING RAILROAD SPIKE

[Handwritten Signature]

STEVEN H. PRIEDEL
 OHIO SURVEYOR 7016
 JUNE 12, 1992