

A-623

SURVEY PLAT

PART OF SOUTHEAST QUARTER, SECTION 13
SPRINGFIELD TOWNSHIP (T-21, R-19)
VILLAGE OF ONTARIO
RICHLAND COUNTY, OHIO
FOR: EVELYN SCHWARTZ
DEED REF.: VOLUME 917 PAGE 516

APPROVED
ONTARIO PLANNING COMMISSION

DATE Nov 13, 92
SIGNATURE Rotax-Lloafe

N. LINE SE QTR. SEC. 13 & B' LONGVIEW AVE
S 89° 01' E

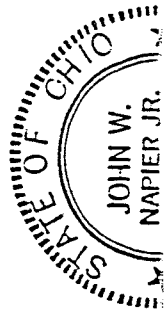
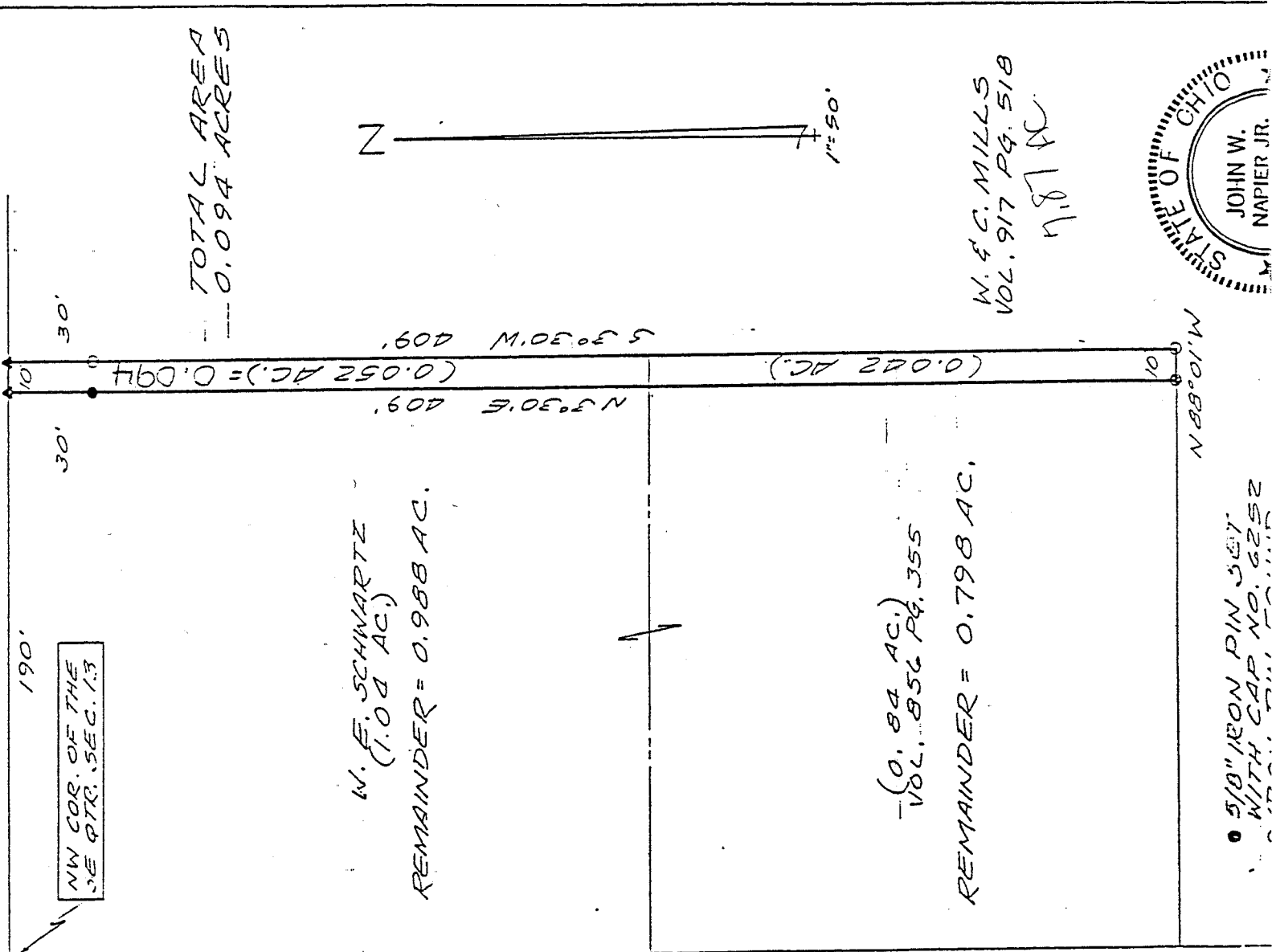

A-623

A-623

OK

APPROVED
ONTARIO PLANNING COMMISSION
DATE Mar 13, 92
SIGNATURE R. K. K. O'G

D E S C R I P T I O N ----- SCHWARTZ

Being a part of the Southeast Quarter of Section 13, Twp. 21, R-19, Springfield Township, Richland County, Ohio and more particularly described as follows:

Commencing at a nail set at the northwest corner of the southeast quarter of section 13: thence SOUTH 88 degrees 01 minutes EAST, 190 feet along the north line of said quarter section, said line being also the center of Longview Avenue, to a nail set being the true place of beginning;

thence continuing SOUTH 88 degrees 01 minutes EAST, 10 feet along the north line of the southeast quarter of section 13 to a nail set;

thence SOUTH 3 degrees 30 minutes WEST, 409 feet along the Grantor's east line passing an iron pin found at 30 feet to an iron pin found;

thence NORTH 88 degrees 01 minutes WEST, 10 feet along the Grantor's south line to an iron pin set;

thence NORTH 3 degrees 30 minutes EAST, 409 feet passing an iron pin set 30 feet from the north line of the southeast quarter of section 13 to the place of beginning.

Containing 0.094 acres of land, more or less, but subject to all legal highways and easements of record (0.052 acres from a 1.04 acre parcel and 0.042 acres from a 0.84 acre parcel).

Deed Ref. V-917, Pg. 516 and V-856, Pg. 355.

Description for gift to Wm + Chris Mills

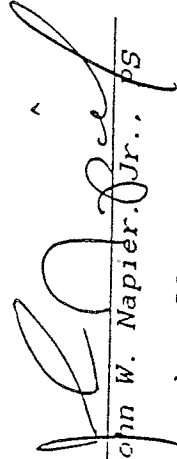
John W. Napier, Jr., ps
December 23, 1991

NEW SPLIT
TAX MAP APPROVED
JK 3-13-92
INITIAL DATE