

A 614

22.518 AC.
CRESTLINE WALTON LAKE CLUB
489/05

NORTH LINE S.W. 1/4 SEC. 18

S 87° 27' 00" E
555.50'

9.29 AC.

SOUTHWEST QUARTER
SECTION 18, TP. 21, RG. 19
SPRINGFIELD TWP.
RICHLAND COUNTY
OHIO

6.85 AC.

R. WEAVER
M. SCHROEDER
80 AC.
870/677

LEGEND:

- - 5/8 inch rebar w/cap stamped "PS 7016" set
- ✱ - railroad spike set
- - existing iron pin

BASIS OF BEARINGS:

1. Deed Vol. 618 page 672

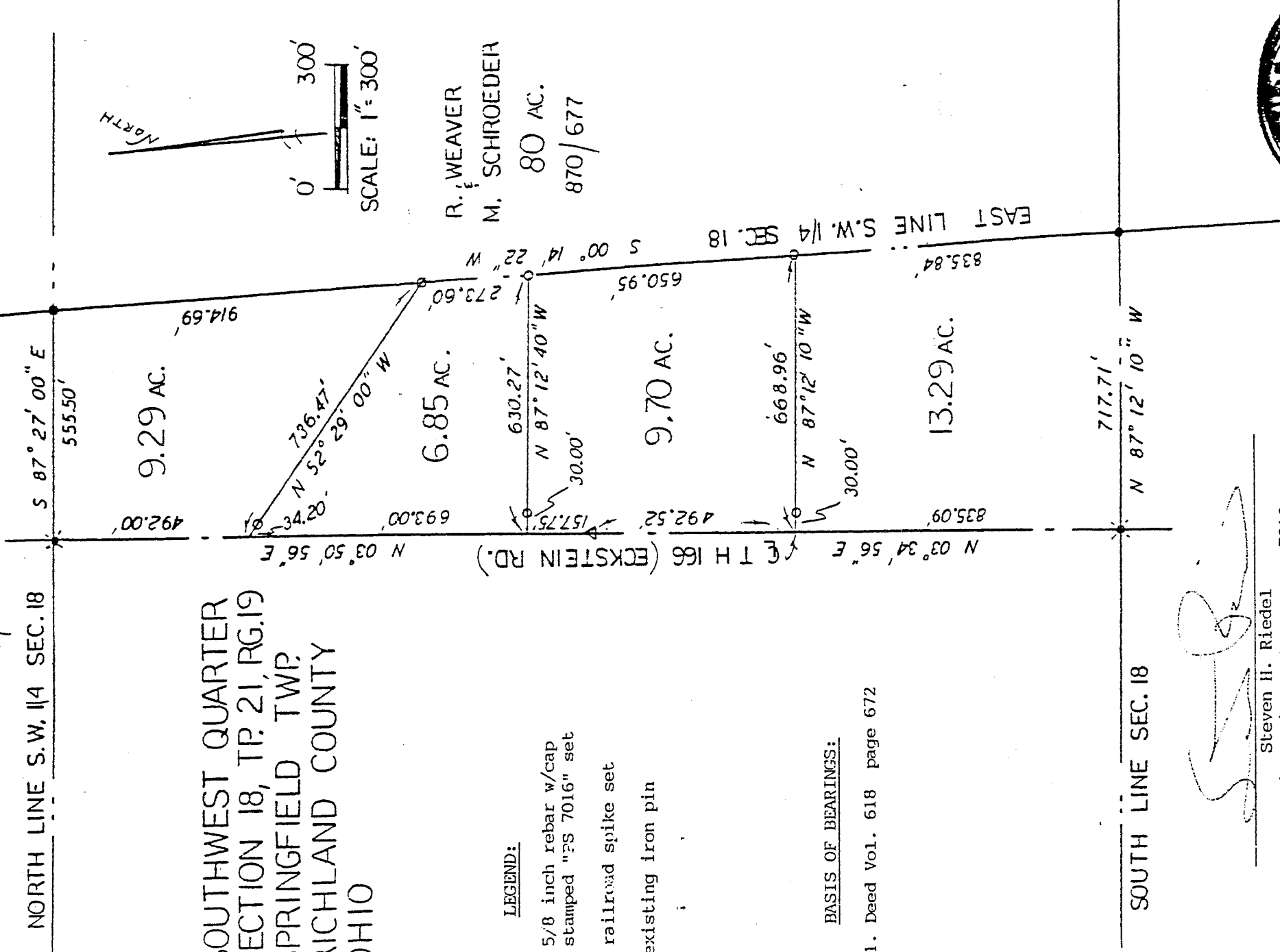
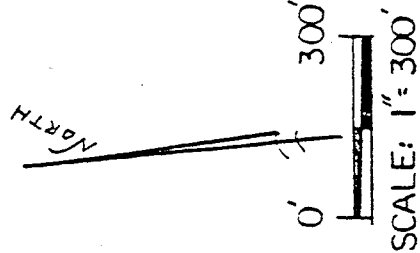

[Handwritten Signature]

Steven H. Riedel
Ohio registered surveyor 7016
October 19, 1989

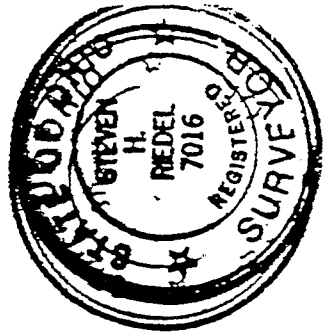

INITIAL DATE
TRANSFER APPROVED
FREEMAN J. SWANK
RICHLAND CO. AUDITOR

819-t