

A-615

PLAT OF BOUNDARY SURVEY

MARK - CONNIE KEGLEY
PART OF THE SOUTHWEST QUARTER, SECTION TWENTY-SEVEN (27)
TOWNSHIP TWENTY-TWO (22), RANGE NINETEEN (19)
JACKSON TOWNSHIP, RICHLAND COUNTY, OHIO

A-615

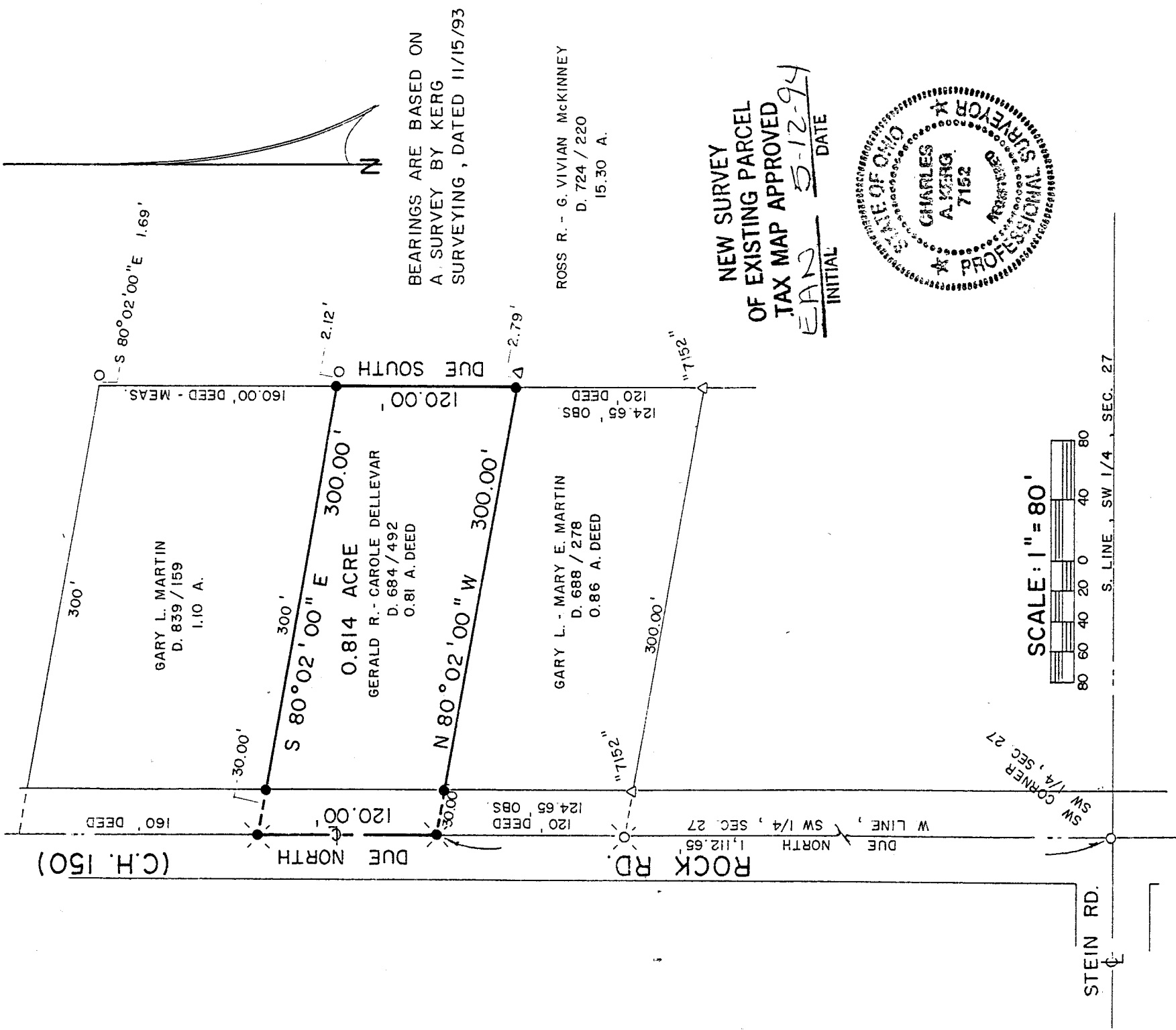

BEARINGS ARE BASED ON
A SURVEY BY KERG
SURVEYING, DATED 11/15/93

ROSS R. - G. VIVIAN McKINNEY
D. 724 / 220
15.30 A.

NEW SURVEY
OF EXISTING PARCEL
TAX MAP APPROVED
EAN 5-12-94
INITIAL DATE

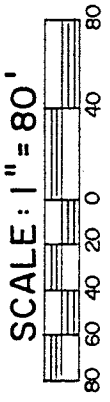
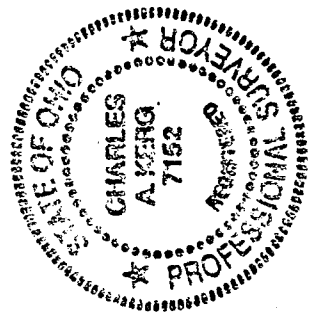

LEGEND

- IRON PIPE FOUND
- ⊗ RAILROAD SPIKE FOUND
- △ IRON PIN FOUND
- RAILROAD SPIKE SET
- 5/8" IRON PIN SET WITH CAP
- STAMPED "C. KERG, RLS 7152"

PREPARED BY
KERG SURVEYING

Charles A. Kerg

CHARLES A. KERG
REGISTERED OHIO SURVEYOR NO. 7152
DATE: MAY 5, 1994