

A-613

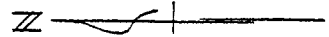

Scale: 1" = 100'

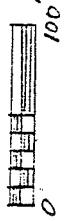

- ⊙ = Iron Pin set & capped  
LITTLE-5524
- = Iron Pin found
- ▲ = P.K. Nail, set
- ▼ = R.R. Spike, found

SENSENIIG  
DV 746 P. 338

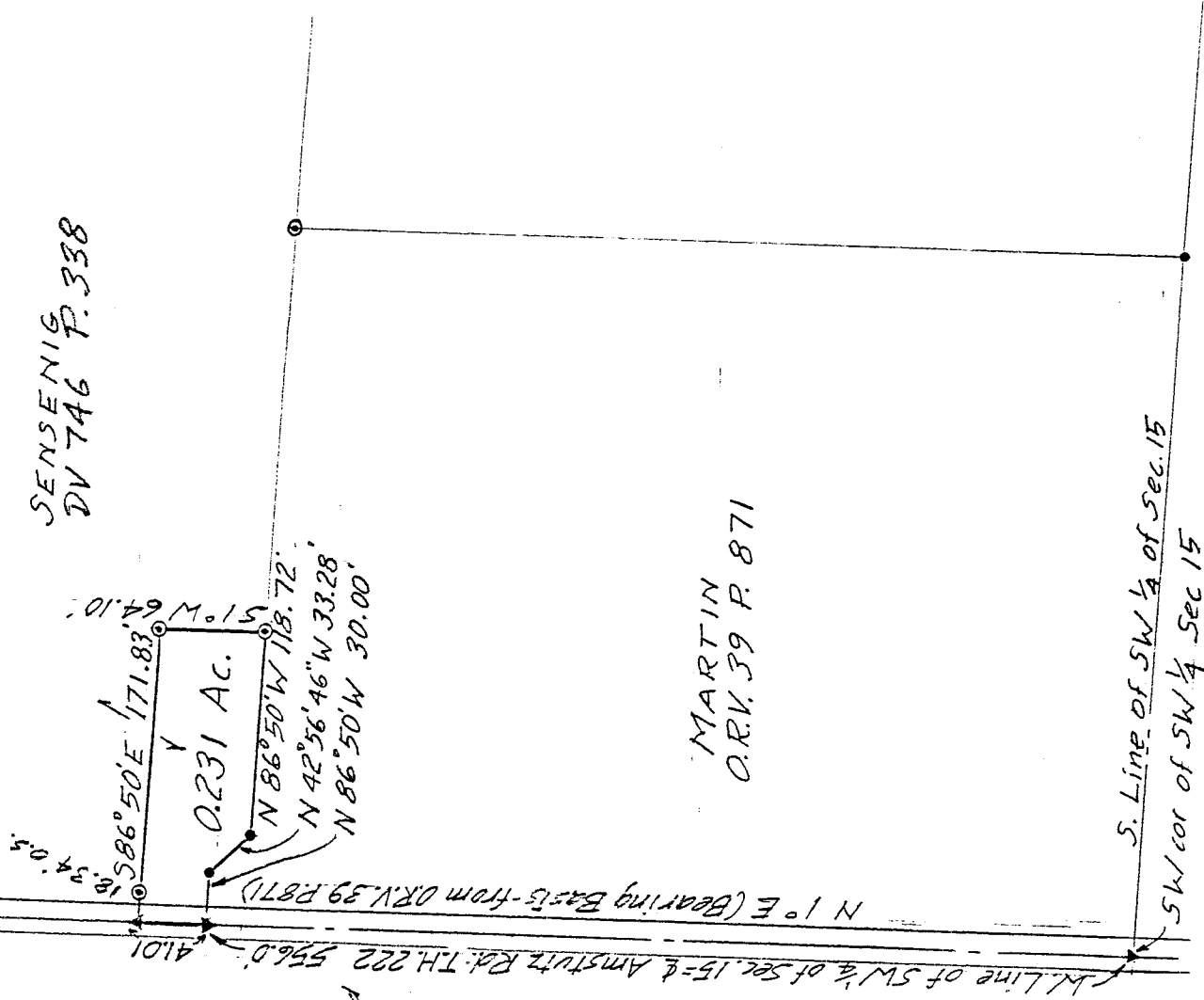

MARTIN  
O.R.V. 39 P. 871

S. Line of SW 1/4 of Sec. 15  
SW cor of SW 1/4 Sec 15

DRAWING OF SURVEY FOR MARTIN

PART OF SW 1/4 SECTION 15  
TOWNSHIP 23  
BLOOMINGGROVE TOWNSHIP  
RICHLAND COUNTY, OHIO

Robert M. Little  
Registered Surveyor # Ohio 5524  
May 10, 1994

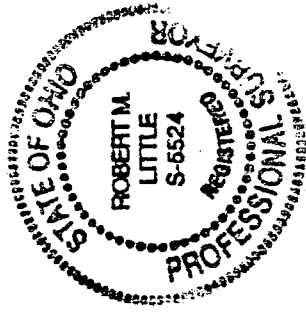

4-613

ROBERT M. LITTLE  
PROFESSIONAL SURVEYOR AND ENGINEER

67 Redwood Rd., Mansfield, Ohio, 44907  
Phone 419 / 756-8086  
Debit 27117

DESCRIPTION OF SURVEY FOR MARTIN

PART OF SW 1/4 SECTION 15  
TOWNSHIP 23 RANGE 18  
BLOOMINGGROVE TOWNSHIP  
RICHLAND COUNTY, OHIO

Situated in the Township of Bloominggrove, County of Richland, State of Ohio and being a part of the Southwest Quarter of Section 15, Township 23, Range 18, and being more particularly described as follows:

Starting at a railroad spike, found, marking the southwest corner of said southwest quarter of Section 15 in Amstutz Road, T.H. 222;

Thence North 01° 00' East a distance of 556.00 feet to a railroad spike, found, marking the northwest corner of lands conveyed to Martin in Official Record Volume 39, Page 871, and the true point of beginning of lands herein described, said course being with the west line of said quarter in the centerline of Amstutz Road;

Thence continuing North 01° 00' East a distance of 41.01 feet to a P.K. nail, set, said course being with the west line of said quarter in the centerline of Amstutz Road;

Thence South 86° 50' East a distance of 171.83 feet to an iron pin, set and capped, after passing an iron pin, set and capped, at 18.34 feet;

Thence South 01° 00' West a distance of 64.10 feet to an iron pin, set and capped, in the north line of said Martin lands, and with the following three courses being with boundaries of said Martin lands;

(One) Thence North 86° 50' West a distance of 118.72 feet to an iron pin, found;

(Two) Thence North 42° 56' 46" West a distance of 33.28 feet to an iron pin, found;

(Three) Thence North 86° 50' West a distance of 30.00 feet to the point of beginning;

Containing 0.231 acres of land, more or less, but subject to an easement for Amstutz Road and all other easements of record.

Bearing basis: The west line of lands conveyed in Official Records Volume 39 Page 871.

Grantees, their heirs and assigns do hereby covenant and agree that the parcel of land described in this instrument will not be conveyed by said grantees, heirs and assigns, unless said parcel fronts on a public highway or dedicated street, or is sold together with land fronting on a public highway or dedicated street.

Robert M. Little  
Registered Surveyor # Ohio 5524  
May 10, 1994

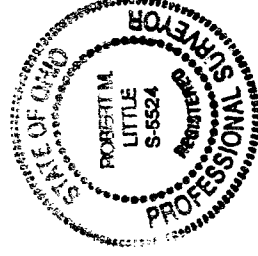

NEW SPLIT  
TAX MAP APPROVED  
EAD 5-10-94  
INITIAL DATE

A-613