

SURVEY FOR HAROLD E. MANDLEY

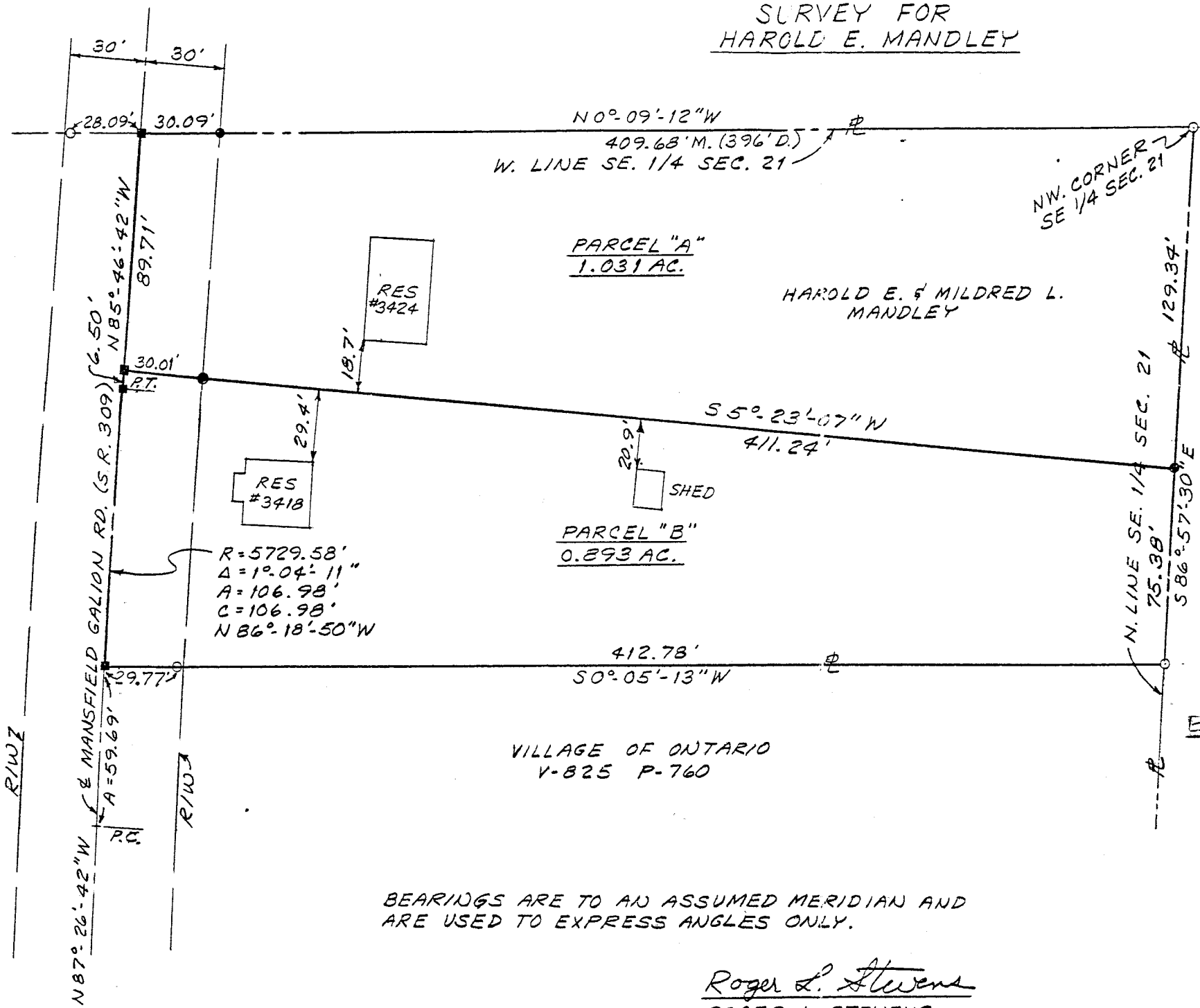
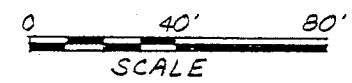

- LEGEND**
- D - DEED
 - M - MEASURED
 - - IRON PIN FOUND
 - - P.K. NAIL SET
 - - IRON PIN SET - 5/8" DIA. REINFORCING ROD WITH PLASTIC CAP STAMPED "S.J.L. INC."

NEW SPLIT TAX MAP APPROVED	NEW SURVEY OF EXISTING PARCEL TAX MAP APPROVED
EAN INITIAL	EQN INITIAL
9-2-92 DATE	9-2-92 DATE

LOCATED IN THE VILLAGE OF ONTARIO, SPRINGFIELD TWP., RICHLAND CO., OHIO AND BEING PART OF THE SE. 1/4 OF SEC. 21, T-21, R-19.

BEARINGS ARE TO AN ASSUMED MERIDIAN AND ARE USED TO EXPRESS ANGLES ONLY.

Roger L. Stevens
 ROGER L. STEVENS
 REG. SURVEYOR # 7052
 SM 1778 8-21-91

APPROVED
 ONTARIO PLANNING COMMISSION
 DATE 09-02-92
 SIGNATURE *Carl Miller*
 ZONING INSPECTOR