

PROPERTY SURVEY

PART OF THE SOUTHEAST QUARTER OF SECTION 34  
TROY TOWNSHIP (T-20,R-19)  
RICHLAND COUNTY, OHIO  
FOR: R. H. BOLESKY  
DEED REFERENCE: VOL. 609 PG. 648

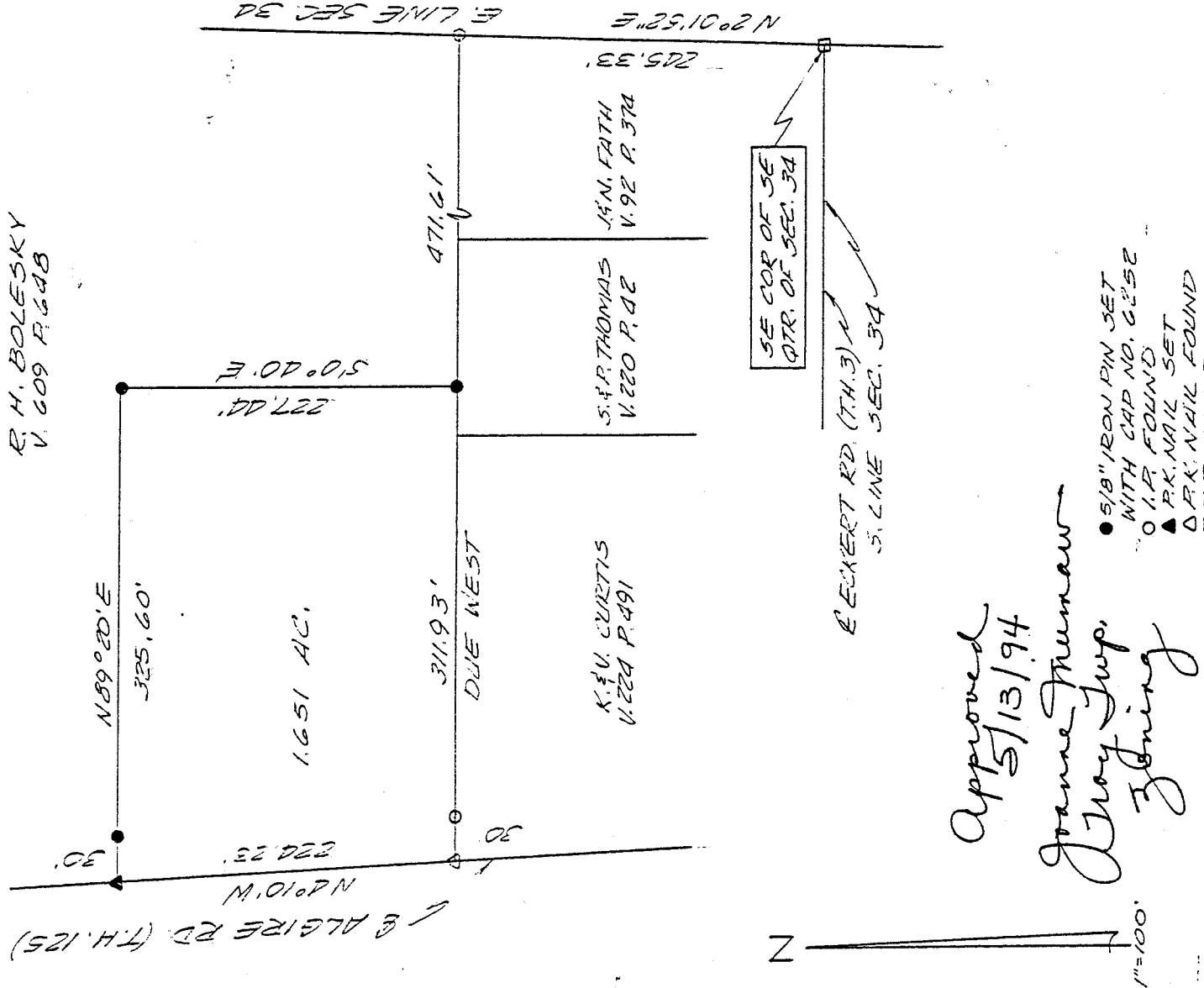

Approved  
5/13/94  
*Joanne Thuman*  
*Troy Jwp.*  
*Zoning*

- 5/8" IRON PIN SET WITH CAP NO. 6252
- I.P. FOUND
- ▲ P.K. NAIL SET
- △ P.K. NAIL FOUND
- R.R. SPIKE FOUND

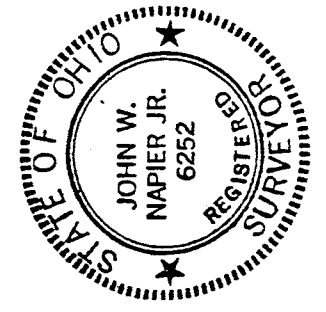

NEW SPLIT  
TAX MAP APPROVED  
DAN INITIAL 5-13-94 DATE

Bearings are from an assumed meridian and for the purpose of angular measurement only.

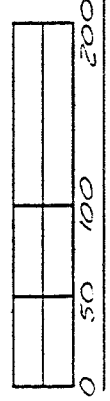

*J.W. Napier* 5/12/94  
JOHN W. NAPIER, JR.  
REG. SURVEYOR NO. 6252

A-607

A-607

D E S C R I P T I O N ----- BOLESKY, PARCEL #11

Being a part of the Southeast Quarter of Section 34, Twp. 20,  
R-19 Troy Township, Richland County, Ohio and more

particularly described as follows:

Commencing at a railroad spike found at the southeast corner  
of section 34; thence NORTH 2 degrees 01 minutes 52 seconds  
EAST, 245.33 feet along the east line of section 34 to an  
iron pin found; thence DUE WEST, 471.61 feet along the north  
line of J. & N. Fath and S. & P. Thomas to an iron pin set  
being the true place of beginning;

thence continuing DUE WEST, 311.93 feet along the north line  
of K. & V. Curtis to a nail found in the center of Algire  
Road (T.H. #125) having passed an iron pin found 30 feet from  
the center of said road;

thence NORTH 4 degrees 10 minutes WEST, 224.23 feet along the  
center of Algire Road to a nail set;

thence NORTH 89 degrees 20 minutes EAST, 325.60 feet passing  
an iron pin set at 30 feet to an iron pin set;

thence SOUTH 90 degrees 40 minutes EAST, 227.44 feet to the  
place of beginning.

Containing 1.651 acres of land, more or less, but subject to  
all legal highways and easements of record. Deed Ref. V-609,

Pg. 648. All in accordance with plat and survey prepared by

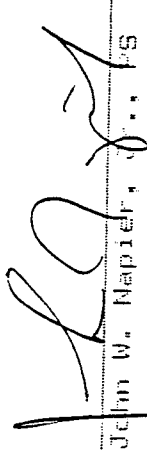
  
John W. Napier, J.P., FS

May 12, 1994

NEW SPLIT  
TAX MAP APPROVED  
EAN INITIAL 5-13-94 DATE