

PLAT OF SURVEY FOR D.R. SAUDER

SECTION 9 LOT # -
 TOWNSHIP ZI CITY / VILLAGE _____
 RANGE 19 SPRINGFIELD TOWNSHIP _____
 QUARTER SE RIKHLAND COUNTY, OHIO _____

LEGEND:

- ▲ - P.K. NAIL FOUND
- △ - P.K. NAIL SET
- - RAILROAD SPIKE FOUND
- - RAILROAD SPIKE SET
- - FENCE POST FOUND
- - IRON PIN FOUND
- - IRON PIN SET - CAPPED
- - BLUNK 6320 "

This grantor, grantee and all subsequent owners, heirs, assigns, executors, administrators, and assigns, do hereby certify that the above plat and the field survey it represents are true to the best of my knowledge and belief, and that the same conform to all applicable laws, ordinances, rules and regulations of the State of Ohio and the County of Rikhland, Ohio.

APPROVED BY THE BOARD OF SURVEYORS:
 NO PLAT REQUIRED.

SIGNED: Howard J. Reavis
 SECRETARY, CITY PLANNING COMMISSION.
 DATE 5/13/94

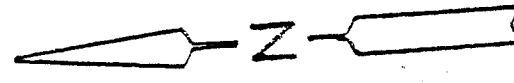
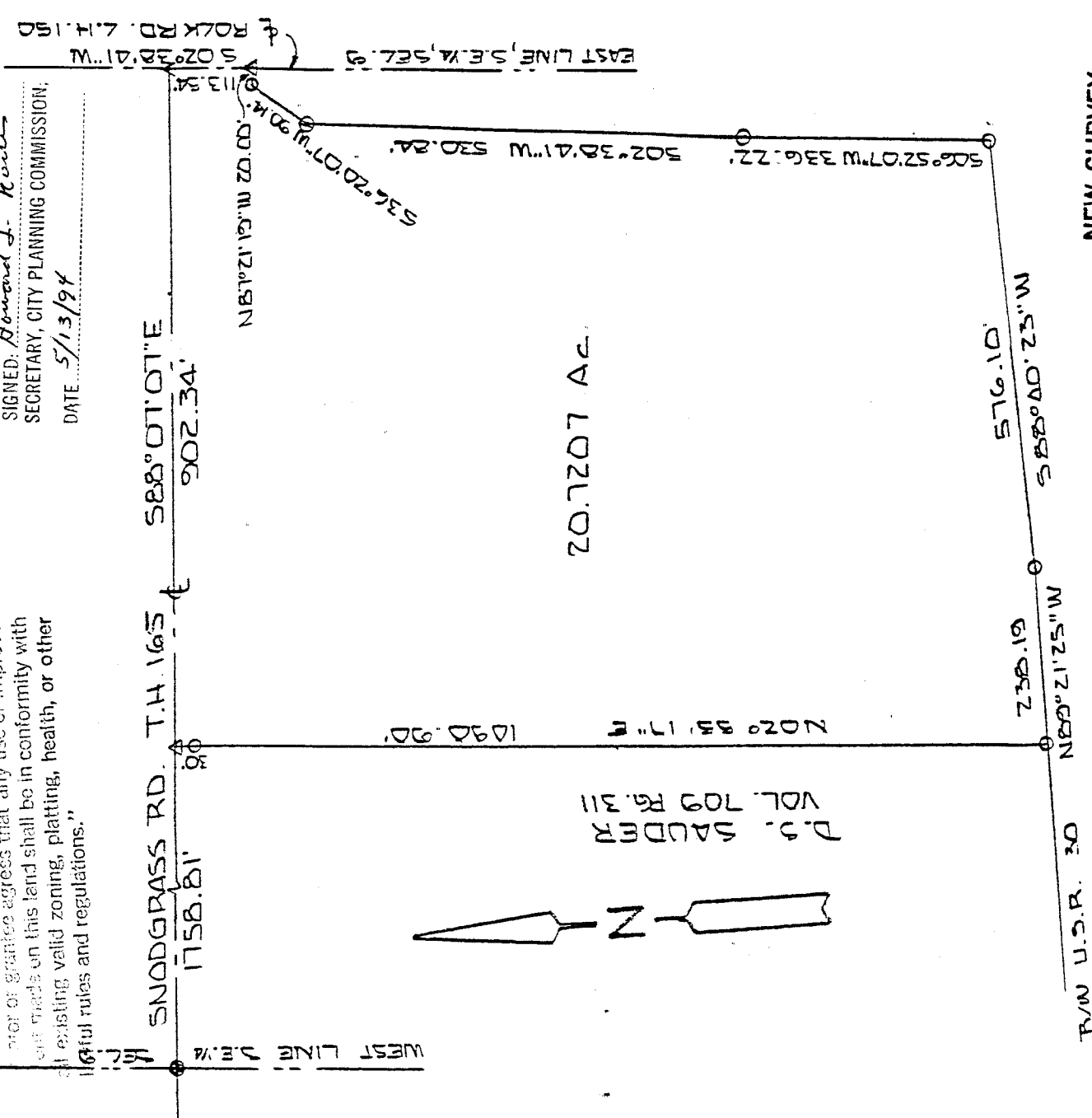

NEW SURVEY
 OF EXISTING PARCEL
 TAX MAP APPROVED

INITIAL EAN DATE 5-16-94

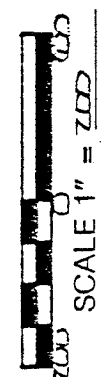

BASIS OF BEARINGS: O.D.O.T. HUD'S PLANS RIC-30-3-92

I HEREBY CERTIFY THAT THE ABOVE PLAT AND THE FIELD SURVEY IT REPRESENTS ARE TRUE TO THE BEST OF MY KNOWLEDGE

Larry G. Blunk
 LARRY G. BLUNK
 PROFESSIONAL SURVEYOR # 6320

Kenneth J. Fleming May 11, 1994
 KENNETH J. FLEMING
 Zoning Inspector
 Springfield Township

DATE MAY 3, 1994

