

# SURVEY FOR DONALD R. KIRKPATRICK

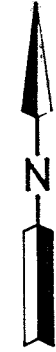
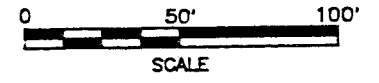
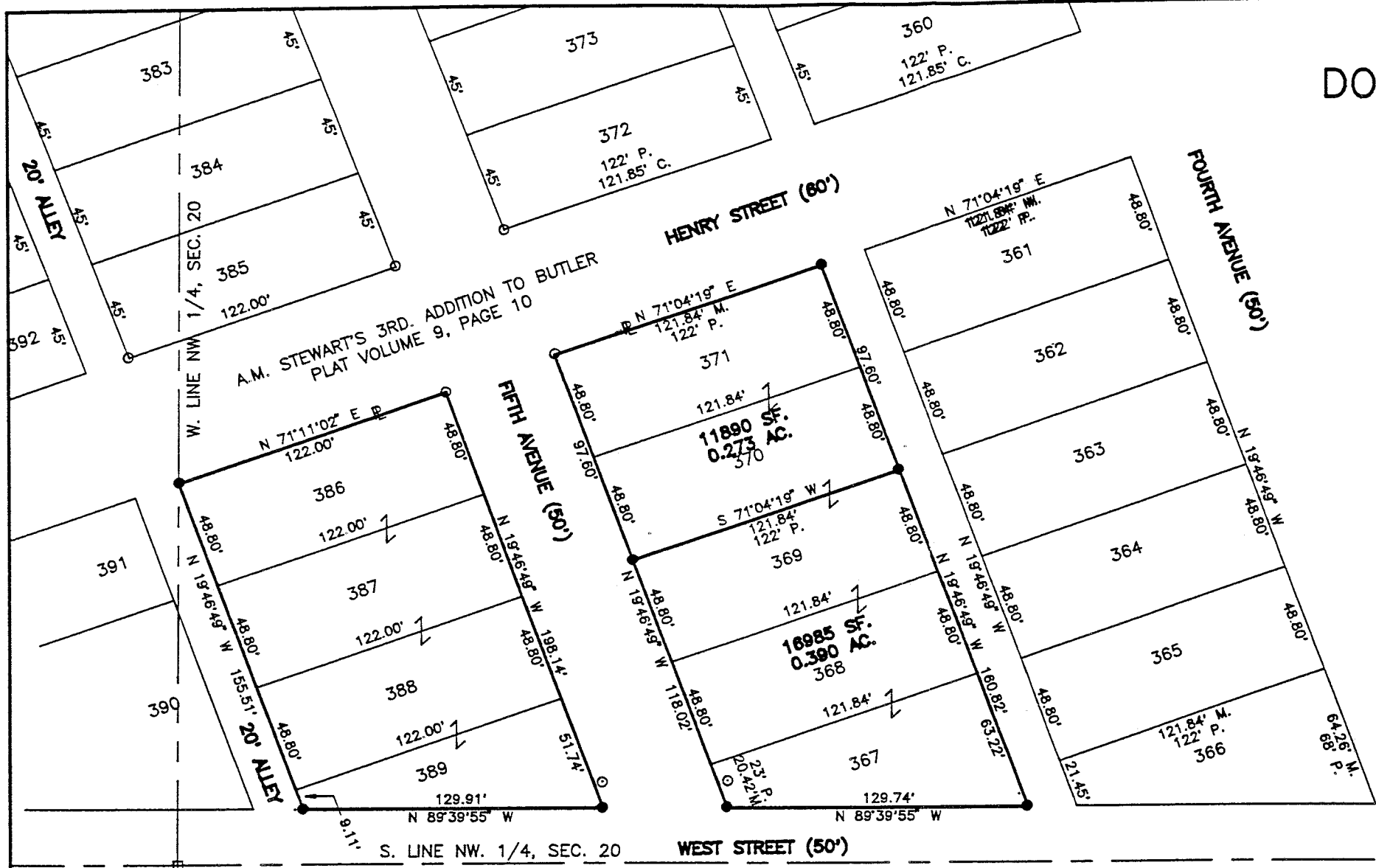

**LEGEND**

- P. PLAT
- M. MEASURED
- C. CALCULATED
- IRON PIN FOUND
- RAILROAD SPIKE FOUND
- IRON PIN SET, 5/8" DIA. ROD WITH PLASTIC CAP STAMPED "S.J.LINC."

ALL OF LOTS 367 THROUGH 371 & LOTS 386 THROUGH 389 IN THE VILLAGE OF BUTLER, COUNTY OF RICHLAND, STATE OF OHIO

Distances shown hereon are expressed in feet and decimal parts thereof, bearings are to an assumed meridian and are used to express angles only.

NEW SURVEY OF EXISTING PARCEL TAX MAP APPROVED  
 INITIAL RS DATE 10-3-94



*Roger L. Stevens* REV. 9-20-94  
 Roger L. Stevens, P.S. #7052 Date 4-26-94 SM-1544

**SHAFFER, JOHNSTON, LICHTENWALTER & ASSOCIATES, INC.**

CONSULTING ENGINEERS - SURVEYORS  
 MANSFIELD OHIO WOOSTER

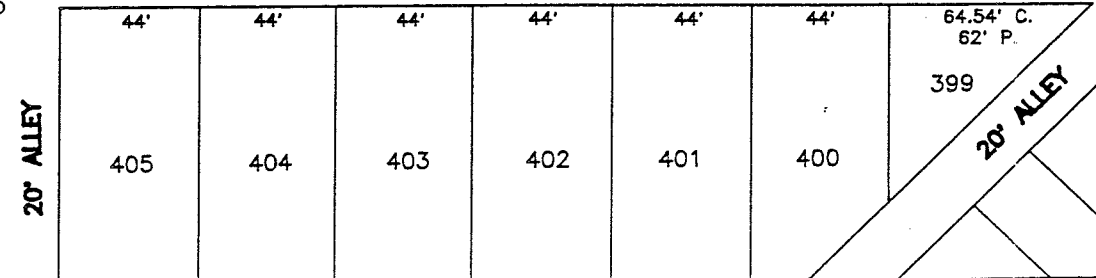

A-599

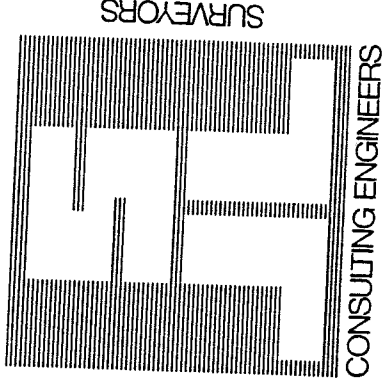

**SHAFER, JOHNSTON, LICHTENWALTER & ASSOCIATES, INC.**

Please reply to: Mansfield

September 26, 1994

**SURVEYOR'S DESCRIPTION  
FOR**

**DONALD R. KIRKPATRICK**

Lots 370 and 371

Situated in the Village of Butler, County of Richland, State of Ohio and being all of lot numbers 370 and 371 of the consecutively numbered lots in said village also being lot numbers 370 and 371 of A.M. Stewart's Third Addition to Butler as recorded in volume 9, page 10 of Richland County plat records and being more particularly described as follows:

Beginning at an iron pin found in the northwesterly corner of said lot number 371, said iron pin also being in the intersection of the easterly line of Fifth Avenue (50') and the southerly line of Henry Street (60');

Thence N 71° 04' 19" E, 121.84 feet along the northerly line of said lot number 371 also being the said southerly line of Henry Street to an iron pin set in the northeasterly corner of said lot number 371, said iron pin also being in the westerly line of an alley 20 feet in width;

Thence S 19° 46' 49" E, 97.60 feet along the easterly line of said lot numbers 371 and 370 also being along the westerly line of said 20 foot alley to and iron pin set in the southeasterly corner of said lot number 370;

Thence S 71° 04' 19" W, 121.84 feet along the southerly line of said lot number 370 to an iron pin set in the southwesterly corner of said lot, said iron pin also being in said easterly line of Fifth Avenue;

Thence N 19° 46' 49" W, 97.60 feet along the westerly line of lot numbers 370 and 371 also being said easterly line of Fifth Avenue to the place of beginning and containing 11,890 square feet, more or less, but subject to all legal highways and easements of record.

Bearings are to an assumed meridian and are used to express angles only.

All iron pins set are 5/8" diameter rod with plastic cap stamped "S.J.L. INC."



P.O. BOX 3598 □ MANSFIELD, OHIO 44907  
419/756-7302



2585 CLEVELAND ROAD □ WOOSTER, OHIO 44691  
216/345-6377

A-599

A-599

Surveyor's Description  
For Donald R. Kirkpatrick

September 26, 1994

Lots 370 and 371 (Continued)

According to a survey made in September 1994 by Roger L. Stevens,  
Ohio Registered Surveyor No. 7052.

NEW SURVEY  
OF EXISTING PARCEL  
TAX MAP APPROVED

ESL INITIAL 10-3-94 DATE

Lots 367, 368 and 369

Situated in the Village of Butler, County of Richland, State of Ohio and being all of lot numbers 367, 368 and 369 of the consecutively numbered lots in said village also being lot numbers 367, 368 and 369 of A.M. Stewart's Third Addition to Butler as recorded in volume 9, page 10 of Richland County plat records and being more particularly described as follows:

Beginning at an iron pin set in the southwesterly corner of said lot number 367, said iron pin also being in the intersection of the easterly line of Fifth Avenue (50') and the northerly line of West Street (50');

Thence N 19° 46' 49" W, 118.02 feet along the westerly line of said lot numbers 367, 368 and 369 also being the said westerly line of Fifth Avenue to an iron pin set in the northwesterly corner of said lot number 369;

Thence N 71° 04' 19" E, 121.84 feet along the northerly line of said lot number 369 to and iron pin set in the northeasterly corner of said lot, said iron pin also being in the westerly line of an alley 20 feet in width;

Thence S 19° 46' 49" E, 160.82 feet along said easterly line of said lot numbers 369, 368 and 367 also being the westerly line of said 20 foot alley to an iron pin set in the southeasterly corner of said lot number 367, said iron pin also being in the northerly line of West Street;

Thence N 89° 39' 55" W, 129.74 feet along the southerly line of lot number 367 also being said northerly line of West Street to the place of beginning and containing 16,985 square feet, more or less, but subject to all legal highways and easements of record.

Bearings are to an assumed meridian and are used to express angles only.

All iron pins set are 5/8" diameter rod with plastic cap stamped "S.J.L. INC."

NEW SURVEY  
OF EXISTING PARCEL  
TAX MAP APPROVED

ESL INITIAL 10-3-94 DATE

According to a survey made in September 1994 by Roger L. Stevens,  
Ohio Registered Surveyor No. 7052.



*Roger L. Stevens*  
 Roger L. Stevens  
 Registered Surveyor No. 7052  
 SM-1544A