

A - 597

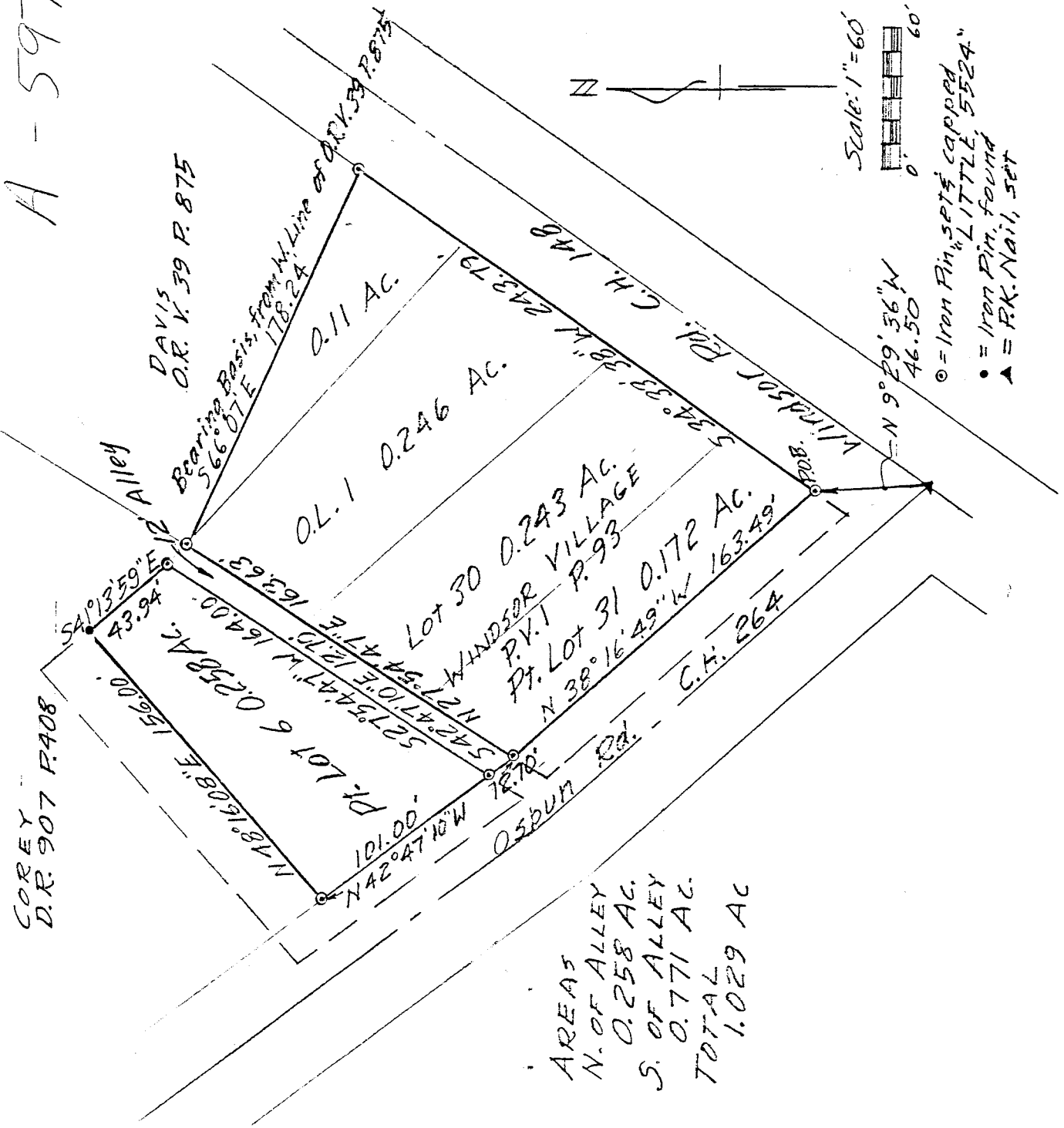

AREAS
 N. OF ALLEY 0.258 AC.
 S. OF ALLEY 0.771 AC.
 TOTAL 1.029 AC

DRAWING OF SURVEY FOR ROKH

PART OF NW 1/4 SECTION 5
 TOWNSHIP 23 RANGE 17
 MIFFLIN TOWNSHIP
 RICHLAND COUNTY, OHIO

Robert M. Little
 Robert M. Little
 Registered Surveyor # Ohio 5524
 April 24, 1994

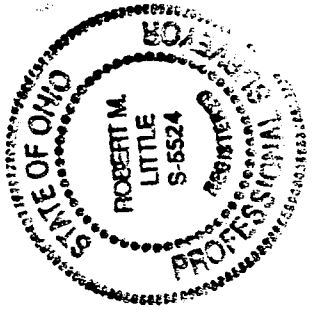

A-597

A-597

ROBERT M. LITTLE
PROFESSIONAL SURVEYOR AND ENGINEER
67 Redwood Rd., Mansfield, Ohio, 44907
Phone 419 / 756-5056
Dent 27117

DESCRIPTION OF SURVEY FOR ROKH

PART OF NW 1/4 SECTION 5
TOWNSHIP 23 RANGE 17
MIFFLIN TOWNSHIP
RICHLAND COUNTY, OHIO

Situated in the Township of Mifflin, County of Richland, State of Ohio and being a part of the Northwest Quarter of Section 5, Township 23, Range 17, and being all of Lot 30 and parts of Lots 31 and 6 of Windsor Village as platted in Deed Volume 1 Page 93, and all of Outlot 1, and a 0.11 acre parcel with no lot number, and being more particularly described as follows:

Starting at a P.K. nail, set, marking the intersection of centerlines of Windsor Road, C.H. 148, and Osbun Road, C.H. 264;

Thence North 9° 29' 36" West a distance of 46.50 feet to an iron pin, set and capped, marking the intersection of the north line of Windsor Road and the east line of Osbun Road, said point being the true point of beginning of lands herein described;

Thence North 38° 16' 49" West a distance of 163.49 feet to an iron pin, set and capped, marking the southwest corner of a dedicated 12 foot alley, said course being with the east line of Osbun Road;

Thence North 42° 47' 10" West a distance of 12.70 feet to an iron pin, set and capped, marking the northwest corner of said alley, said course being with the east line of Osbun Road;

Thence continuing North 42° 47' 10" West a distance of 101.00 feet to an iron pin, set and capped, said course being with the east line of Osbun Road;

Thence North 48° 16' 08" East a distance of 156.00 feet to an iron pin, found, said course being with a boundary of lands conveyed to Corey in Deed Volume 907 page 408;

Thence South 41° 13' 59" East a distance of 43.94 feet to an iron pin, set and capped, marking the northeast corner of said alley, said course being with a boundary of said Corey Lands.

Thence South 27° 54' 47" West a distance of 164.00 feet to a previously described iron pin, set and capped, said course being with the north line of said alley;

Thence South 42° 47' 10" East a distance of 12.70 feet to a previously described iron pin, set and capped, said course retracing a previously described course;

Thence North 27° 54' 47" East a distance of 163.63 feet to an iron pin, set and capped, said course being with the south line of said alley;

Thence South 66° 07' 00" East a distance of 178.24 feet to an iron pin, set and capped, in the north line of Windsor Road, said course being with the southwest line of lands conveyed to Davis in Official Records Volume 39 Page 875;

Thence South 34° 33' 38" West a distance of 243.79 feet to the point of beginning;

Containing 1.029 acres of land, more or less, of which 0.258 acres are north of the alley and 0.771 acres are south of the alley, but subject to all easements of record.

Bearing basis: The west line of lands conveyed in Official Record Volume 39 Page 875, called North 66° 07' West.

Robert M. Little
Registered Surveyor # Ohio 5524
April 21, 1994

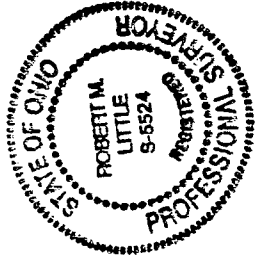

NEW SURVEY
OF EXISTING PARCEL
TAX MAP APPROVED
AND 4-27-94
INITIAL DATE