

WALTER J. KINKLE, ETAL.
O.R.V.-89 P.-329

JOHN F. &
MARILYN A. LUERS,
D.V.-550 P.-197

SURVEY FOR GARY D. SMITH

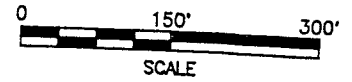
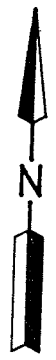

LEGEND

- C. CALCULATED
- M. MEASURED
- D. DEED
- IRON PIN FOUND
- RAILROAD SPIKE FOUND
- RAILROAD SPIKE SET
- IRON PIN SET, 5/8" DIA. ROD WITH PLASTIC CAP STAMPED "S.J.L.,INC."

NEW SPLIT
TAX MAP APPROVED
EAN *5-3-94*
 INITIAL DATE



PART OF THE SE. 1/4 OF SEC. 6,
T-21, R-17, WORTHINGTON TWP.,
RICHLAND CO., OHIO.

Roger L. Stevens
 Roger L. Stevens, P.S. #7052 Date 4-28-94 SM-1747

**SHAFFER, JOHNSTON, LICHTENWALTER
& ASSOCIATES, INC.**

CONSULTING ENGINEERS - SURVEYORS
 MANSFIELD OHIO WOOSTER

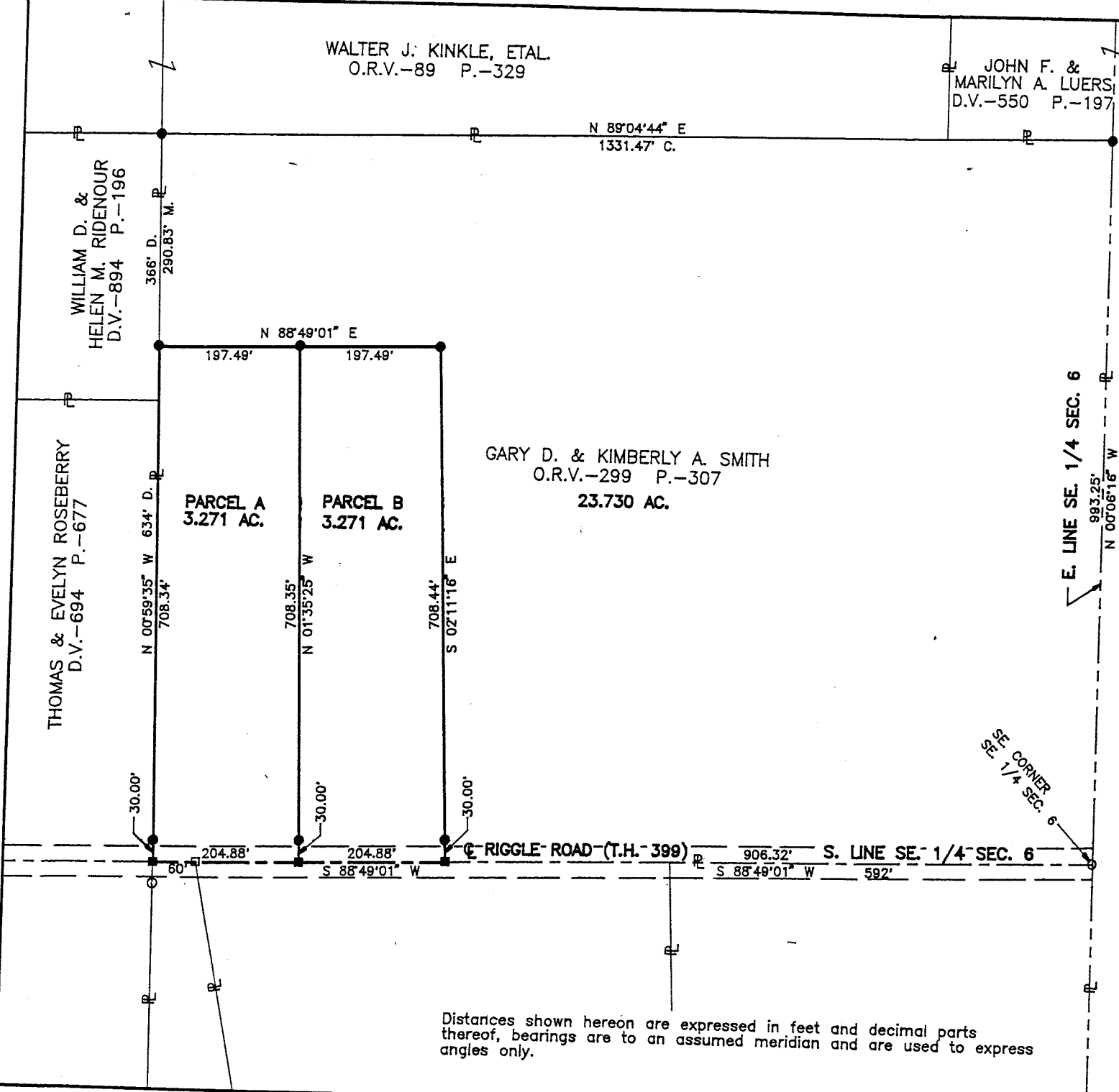

Distances shown hereon are expressed in feet and decimal parts thereof, bearings are to an assumed meridian and are used to express angles only.

A-594

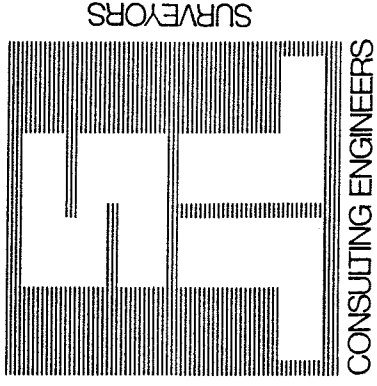

SHAFER, JOHNSTON, LICHTENWALTER & ASSOCIATES, INC.

Please reply to: Mansfield

SURVEYOR'S DESCRIPTION
FOR
GARY D. SMITH

APRIL 28, 1994

Parcel A

Situated in the Township of Worthington, County of Richland, State of Ohio and being part of the Southeast Quarter of Section 6, Township 21, Range 17 and being more particularly described as follows:

Commencing at an iron pin found in the southeast corner of said Southeast Quarter;

Thence S 88° 49' 01" W, 1,111.20 feet along the south line of said Southeast Quarter also being the centerline of Riggle Road (T.H. 399) to a railroad spike set, said railroad spike being the true place of beginning;

Thence continuing S 88° 49' 01" W, 204.88 feet along said south line and centerline to a railroad spike set, said railroad spike being in the southeast corner of a parcel of land conveyed to Thomas and Evelyn Roseberry by volume 694, page 677 of Richland County deed records;

Thence N 0° 59' 35" W, 708.34 feet, of which 634.00 feet is along the east line of said land of Thomas and Evelyn Roseberry and 74.34 feet is along an east line of a parcel of land conveyed to William D. and Helen M. Ridenour by deed volume 894, page 196 to an iron pin set and passing through an iron pin set at 30.00 feet;

Thence N 88° 49' 01" E, 197.49 feet to an iron pin set;

Thence S 1° 35' 25" E, 708.35 feet to the true place of beginning, passing through an iron pin set at 678.35 feet and containing 3.271 acres, more or less, but subject to all legal highways and easements of record.

Bearings are to an assumed meridian and are used to express angles only.

All iron pins set are 5/8" diameter rod with plastic cap stamped "S.J.L. INC."



P.O. BOX 3598 MANSFIELD, OHIO 44907
419/756-7302



2585 CLEVELAND ROAD WOOSTER, OHIO 44691
216/345-6377

A-594

A594

Surveyor's Description
For Gary D. Smith

April 28, 1994

Parcel A (continued)

According to a survey made in April 1994 by Roger L. Stevens, Ohio
Registered Surveyor No. 7052.

Parcel B

Situated in the Township of Worthington, County of Richland, State of Ohio and being part of the Southeast Quarter of Section 6, Township 21, Range 17 and being more particularly described as follows:

Commencing at an iron pin found in the southeast corner of said Southeast Quarter;

Thence S 88° 49' 01" W, 906.32 feet along the south line of said Southeast Quarter also being the centerline of Riggle Road (T.H. 399) to a railroad spike set, said railroad spike being the true place of beginning;

Thence continuing S 88° 49' 01" W, 204.88 feet along said south line and centerline to a railroad spike set;

Thence N 1° 35' 25" W, 708.35 feet to an iron pin set and passing through an iron pin set at 30.00 feet;

Thence N 88° 49' 01" E, 197.49 feet to an iron pin set;

Thence S 2° 11' 16" E, 708.44 feet to the true place of beginning, passing through an iron pin set at 678.44 feet and containing 3.271 acres, more or less, but subject to all legal highways and easements of record.

Bearings are to an assumed meridian and are used to express angles only.

All iron pins set are 5/8" diameter rod with plastic cap stamped "S.J.L. INC."

According to a survey made in April 1994 by Roger L. Stevens, Ohio
Registered Surveyor No. 7052.

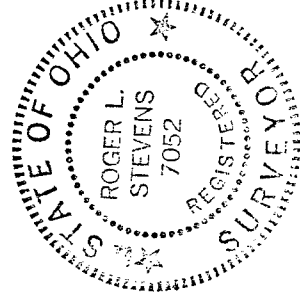

Roger L. Stevens
Roger L. Stevens
Registered Surveyor No. 7052
SM-1747B

NEW SPLIT
TAX MAP APPROVED
EAS INITIAL 5-3-94 DATE