

A-592

PLAN OF SURVEY FOR DARLENE BRIGHT

SECTION LOT # PT. 5722 & PT. 5723 VOL. 7 PG. 35
 TOWNSHIP MAN'SFIELD CITY / VILLAGE
 RANGE TOWNSHIP
 QUARTER PICKLAND COUNTY, OHIO

LEGEND:

- ▲ - P.K. NAIL FOUND
- △ - P.K. NAIL SET
- - RAILROAD SPIKE FOUR
- - RAILROAD SPIKE SET
- - FENCE POST FOUND
- - IRON PIN FOUND
- - IRON PIN SET - CAPPE BLUNK 6320 "

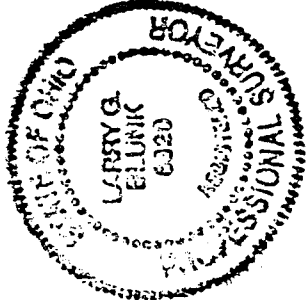
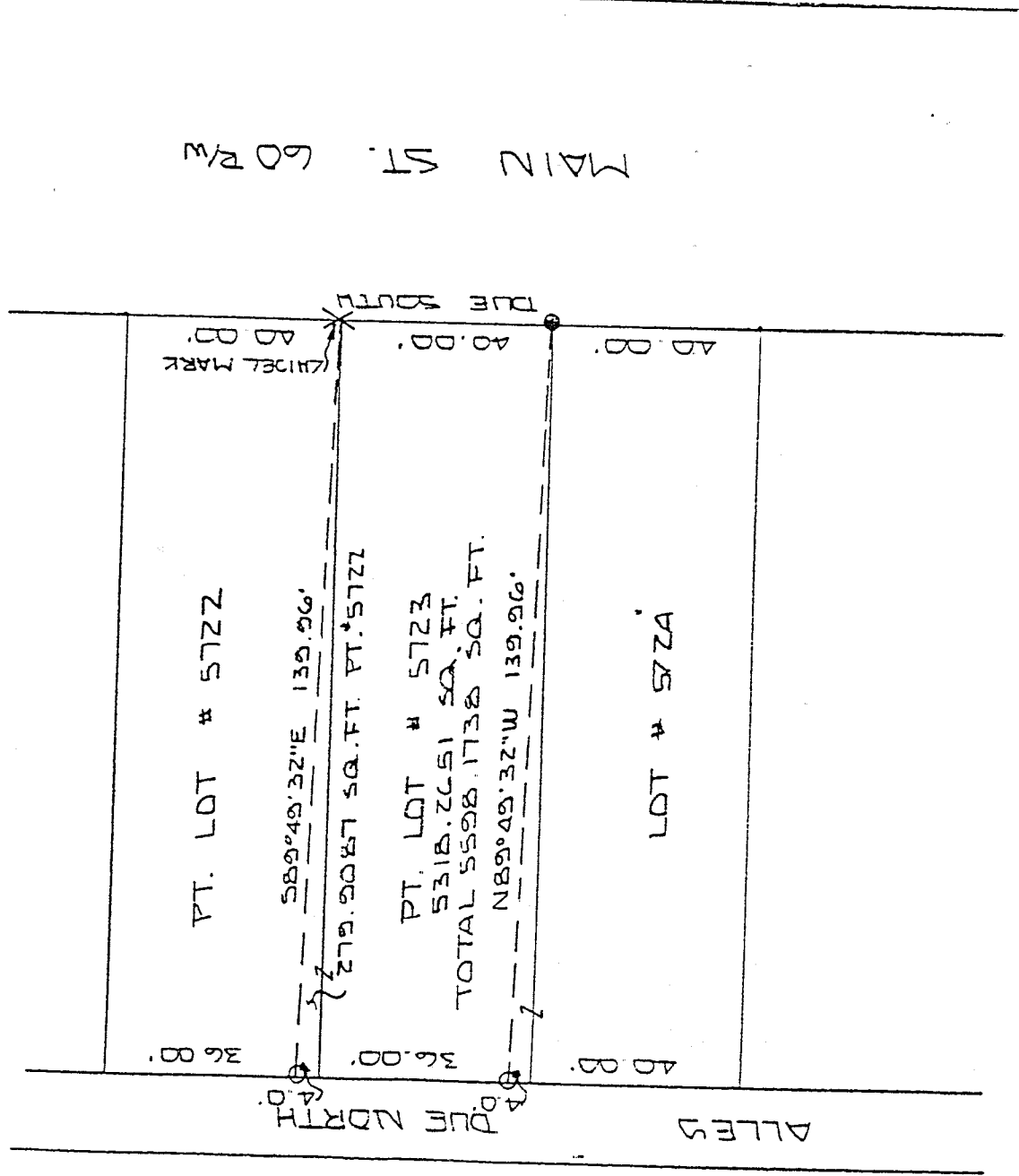

30 0 30
 SCALE 1" = 30'

BASIS OF BEARINGS: ASSUMED

I HEREBY CERTIFY THAT THE ABOVE PLAT AND THE FIELD SURVEY IT REPRESENTS ARE TRUE TO THE BEST OF MY KNOWLEDGE

Larry G. Blunk
 LARRY G. BLUNK
 PROFESSIONAL SURVEYOR # 6320

NEW SURVEY
 OF EXISTING PARCEL
 TAX MAP APPROVED
Blunk INITIAL
 9-25-95 DATE

4-27-94
 DATE

A-592

A-592

DESCRIPTION
FOR
DARLENE A. BRIGHT

Located in the City of Mansfield, County of Richland, State of Ohio and being a part of Lot Numbers 5722 and 5723 as recorded in Volume 7, Page 35 of the Richland County Plat Records and more particularly described as follows:

Beginning at an iron pin found in the Southeast Corner of Lot Number 5723.

Thence N 89 degrees 49' 32" W a distance of 139.96 feet to an iron pin set on the west line of Lot Number 5723.

Thence Due North along the west line of Lot Numbers 5723 and 5723 a distance of 40.00 feet to an iron pin set.

Thence S 89 degrees 49' 32" E a distance of 139.96 feet to a chisel mark in a concrete driveway and the Northeast Corner of Lot Number 5723.

Thence Due South along the east line of Lot Number 5723 a distance of 40.00 feet to the place of beginning and containing 5598.1738 square feet in all of which 279.9087 square feet are located in a part of Lot Number 5722 and 5318.2651 square feet are located in Lot Number 5723 but subject to all legal highways also all easements of record.

Basis of Bearings: Assumed.

Larry G. Blunk
Larry G. Blunk, P.S. 6320
April 22, 1994

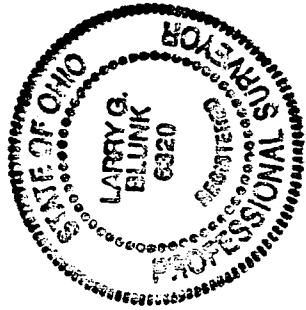

NEW SURVEY
OF EXISTING PARCEL
TAX MAP APPROVED
LBK INITIAL
4-25-94 DATE

A-592