

A-596

SURVEY FOR JAMES D. JACKSON

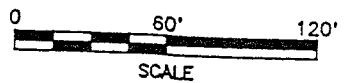
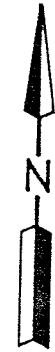

LEGEND

- IRON PIN FOUND
- RAILROAD SPIKE SET
- IRON PIN SET, 5/8" DIA. ROD WITH PLASTIC CAP STAMPED "S.J.L. INC."

NEW SPLIT
TAX MAP APPROVED
RLM *5-10-99*
INITIAL DATE

PART OF THE NE. 1/4 OF SEC. 7,
T-21, R-17, WORTHINGTON TWP.,
RICHLAND CO., OHIO.



Roger L. Stevens
Roger L. Stevens, P.S. #7052 Date 5-9-94 SM-1747

**SHAFFER, JOHNSTON, LICHTENWALTER
& ASSOCIATES, INC.**

CONSULTING ENGINEERS - SURVEYORS
MANSFIELD OHIO WOOSTER

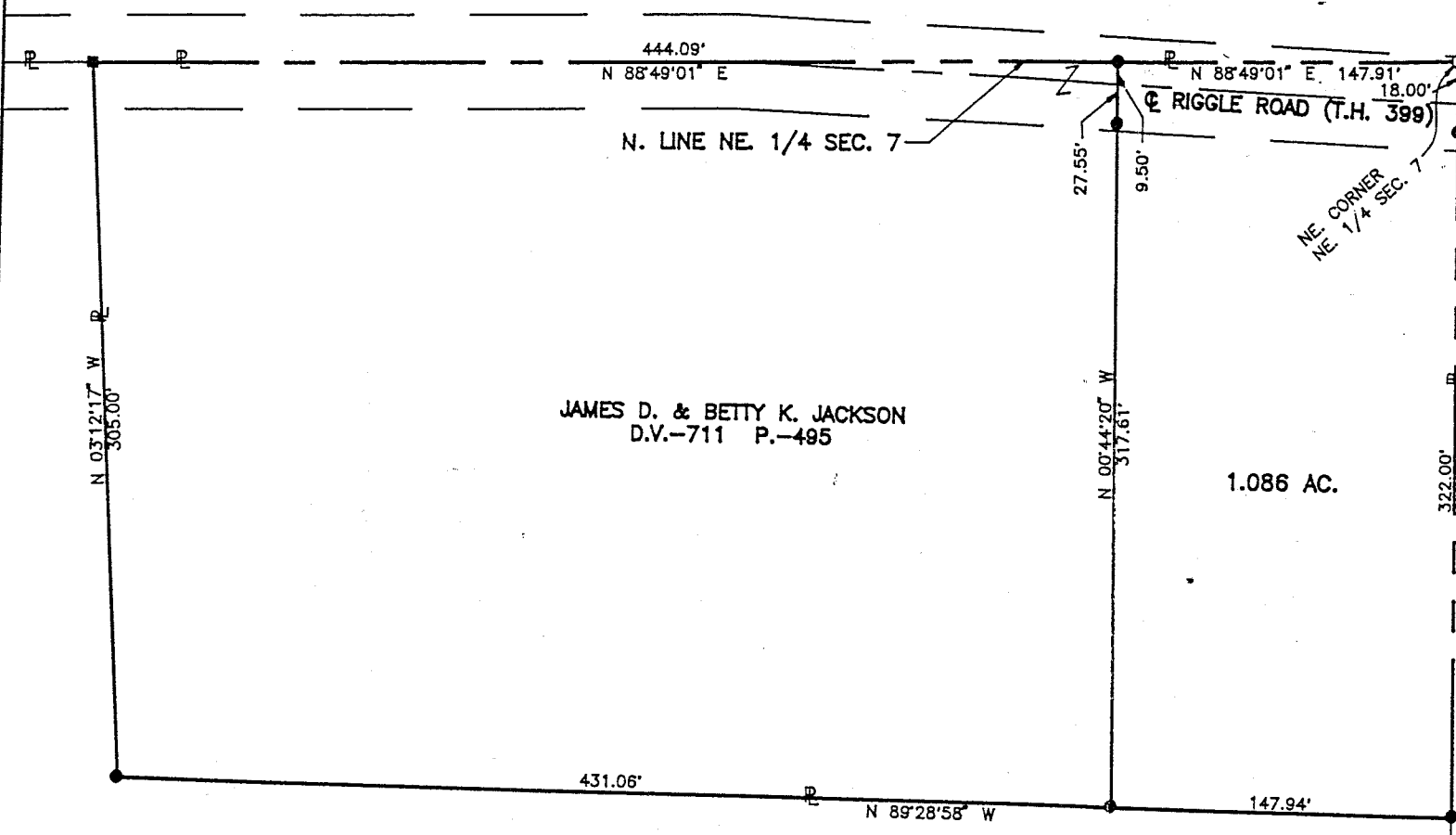

JAMES D. & BETTY K. JACKSON
D.V.-711 P.-495

1.086 AC.

EDWIN C. & JANET E. GRIFFETH
O.R.V.-192 P.-422

Distances shown hereon are expressed in feet and decimal parts thereof, bearings are to an assumed meridian and are used to express angles only.

A-590

A-590

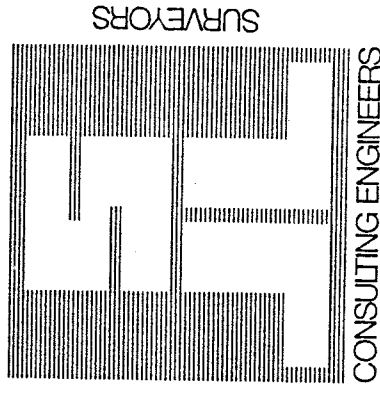

SHAFFER, JOHNSTON, LICHTENWALTER & ASSOCIATES, INC.

CONSULTING ENGINEERS

Please reply to: Mansfield

MAY 9, 1994

SURVEYOR'S DESCRIPTION
FOR

JAMES D. JACKSON

1.086 Acres

Situated in the Township of Worthington, County of Richland, State of Ohio and being part of the Northeast Quarter of Section 7, Township 21, Range 17 and being more particularly described as follows:

Beginning at an iron pin found in the northeast corner of said Northeast Quarter;

Thence S 0° 44' 20" E, 322.00 feet along the east line of said Northeast Quarter to an iron pin set in a northeast corner of a parcel of land conveyed to Edwin C. and Janet E. Griffith by volume 192, page 422 of Richland County official records, passing through the centerline of Riggle Road (T.H. 399) at 18.00 feet and passing through an iron pin set at 30.00 feet;

Thence N 89° 28' 58" W, 147.94 feet along a north line of said land of Edwin C. and Janet E. Griffith to an iron pin set;

Thence N 0° 44' 20" W, 317.61 feet and parallel to the east line of said Northeast Quarter to an iron pin set in the north line of said Northeast Quarter, passing through an iron pin set at 290.06 feet and passing through said centerline of Riggle Road at 308.11 feet;

Thence N 88° 49' 01" E, 147.91 feet along the north line of said Northeast Quarter to the place of beginning and containing 1.086 acres, more or less, but subject to all legal highways and easements of record.

Bearings are to an assumed meridian and are used to express angles only.

All iron pins set are 5/8" diameter rod with plastic cap stamped "S.J.L. INC."

According to a survey made in May 1994 by Roger L. Stevens, Ohio Registered Surveyor No. 7052.



Roger L. Stevens
 Roger L. Stevens
 Registered Surveyor No. 7052
 SM-1747C

NEW SPLIT
 TAX MAP APPROVED
RJS 5-10-94
 INITIAL DATE