

SURVEY FOR  
 PAUL J. KLENEY  
 PART OF LOT 328 OF SUBDIVISION OF OUTLOT 13,  
 VILLAGE OF LEXINGTON, TROY TOWNSHIP, RICHLAND COUNTY, OHIO.

Scale 1" = 40' Date 5-3-94 P.B. 15 P. 4 D.V. 762 P. 525 Drawn By S.W.V.

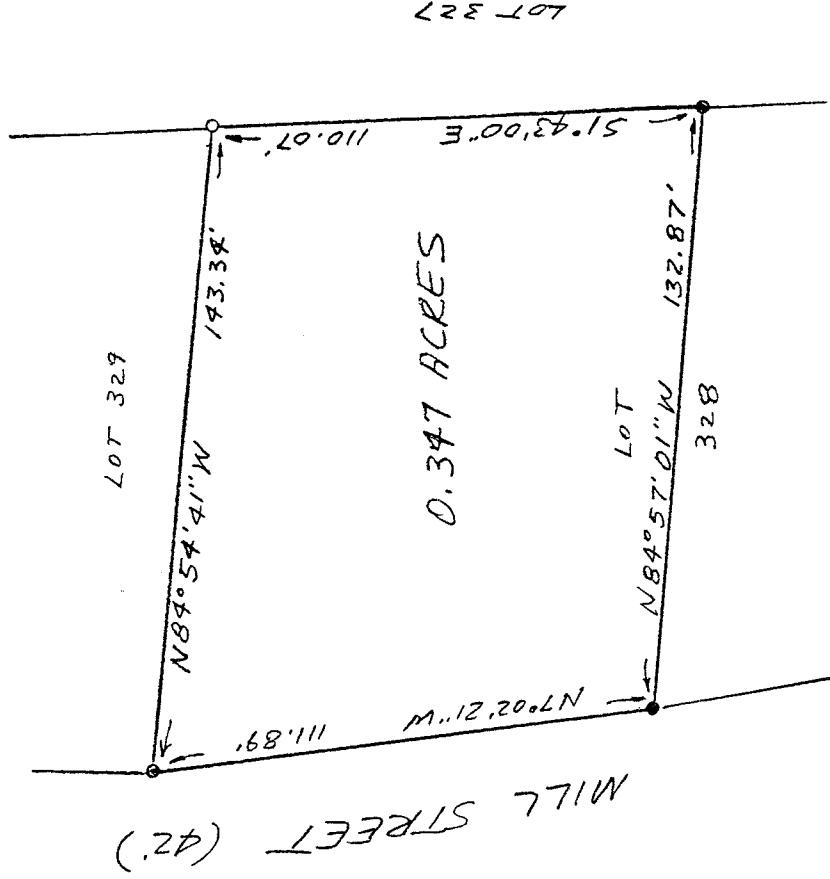
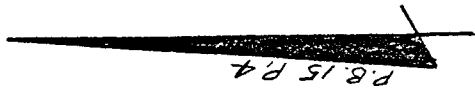
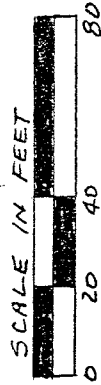

NEW SURVEY  
 OF EXISTING PARCEL  
 TAX MAP APPROVED

INITIAL S.W.V. DATE 5-4-94

- LEGEND
- IRON PIPE FOUND
  - 3/4" X 30" IRON PIPE SET W/PLASTIC CAP "VANCE 6553"

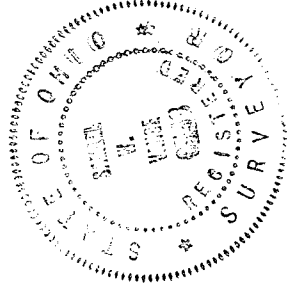

I hereby certify that the foregoing drawing was prepared from an actual survey of the premises.

*Samuel W. Vance*  
 Registered Surveyor No. 6553

**VANCE SURVEYING**

LAND SURVEYOR  
 28 Clinton Road, Mount Vernon, Ohio 43050

582  
 7

A-582

A-581

DESCRIPTION - 0.347 ACRE TRACT

Being part of Lot 328 of Resubdivision of Outlot 13 of the Village of Lexington, Troy Township, Richland County, State of Ohio and being of Record in Plat Book 15 Page 4 and being that land of record in Deed Volume 762, Page 525 in the Richland County Recorder's Office and being more particularly described as follows;

Beginning at a 3/4 inch iron pipe set at the northeast corner of Lot 328, being the southeast corner of Lot 329;

thence from the place of beginning South 01 degrees 43 minutes 00 seconds East along the east line of Lot 328, the west line of Lot 327, a distance of 110.07 feet to an iron pipe found;

thence North 84 degrees 57 minutes 01 seconds West across Lot 328 a distance of 132.87 feet to an iron pipe found on the east line of Mill Street (42 feet wide);

thence North 07 degrees 02 minutes 21 seconds West along the east line of Mill Street a distance of 111.89 feet to an iron pipe found;

thence South 84 degrees 54 minutes 41 seconds East along the north line of Lot 328, the south line of Lot 329, a distance of 143.34 feet to the place of beginning - containing 0.347 acres, more or less.

Subject to all legal right-of-way of previous record.

The above description was prepared from a survey made by me, Samuel W. Vance, Registered Surveyor No. 6553 in May, 1994. Bearing basis from Plat Book 15 Page 4. All pins set are 3/4 inch by 30 inch iron pipe with plastic caps stamped Vance 6553.

NEW SURVEY  
OF EXISTING PARCEL  
TAX MAP APPROVED

SW INITIAL 5-4-99 DATE

