

*James
C. Fisher
Surveyor
for
Bloomington
Illinois*

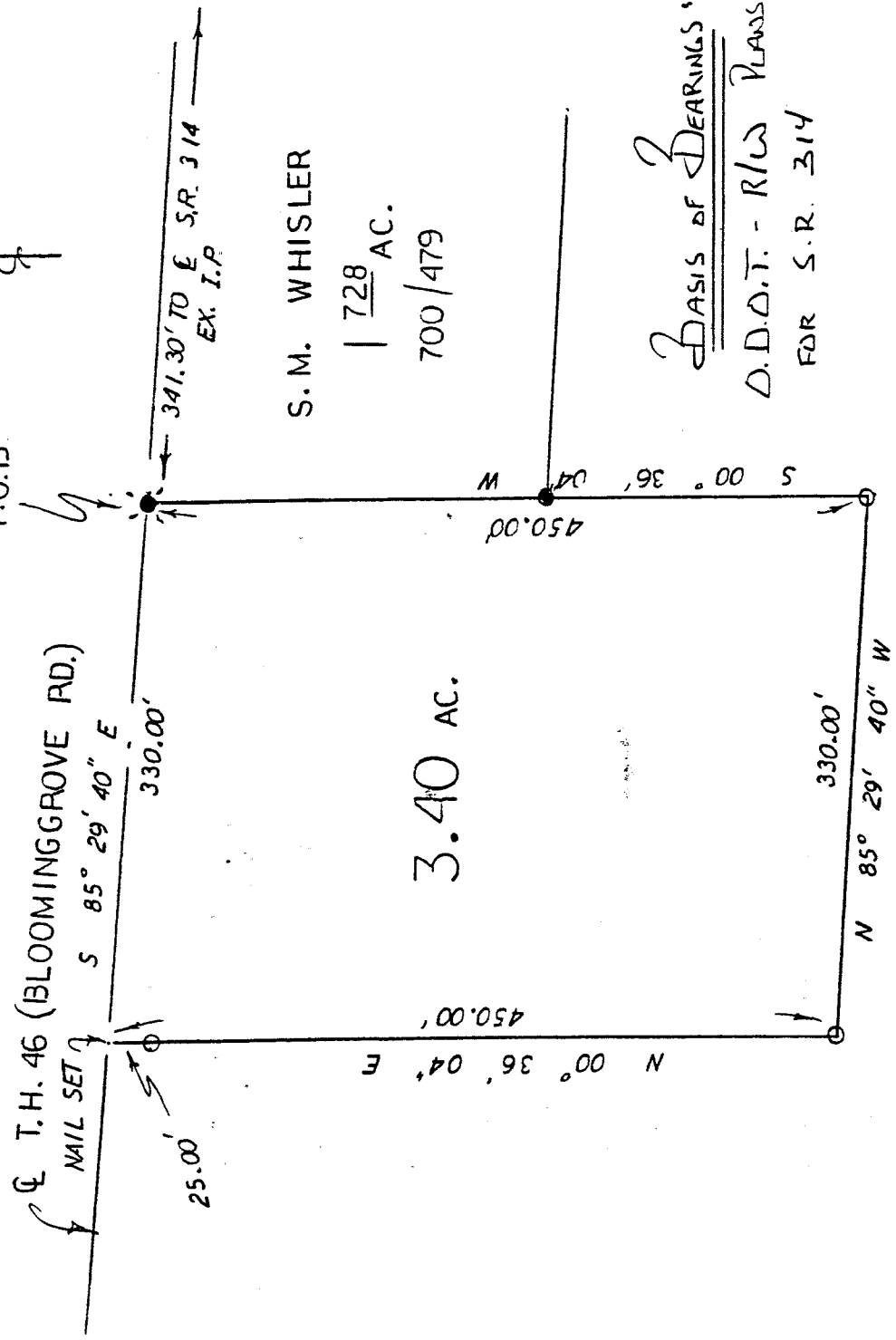
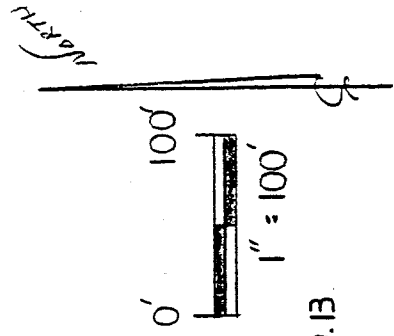

S.M. WHISLER
| 728 AC.
700/479

BASIS OF BEARINGS
D.D.O.T. - RLS PLANS
FOR S.R. 314

D. & P. FISHER
45 197 AC.

O.R. 75 PG. 630

LEGEND:

- - 5/8" REBAR W/ CAP STAMPED "PS 7016" SET
- ⊙ - RAILROAD SPIKE SET
- - EXISTING IRON PIPE

SOUTHEAST QUARTER
SEC. 6 T-20 R-19
TROY TOWNSHIP
RICHLAND COUNTY
OHIO

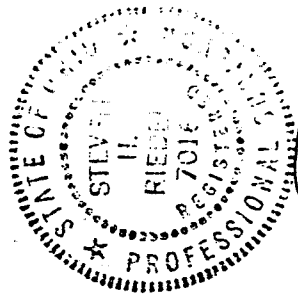

Steven H. Riedel

STEVEN H. RIEDEL
OHIO SURVEYOR 7016
MAY 12, 1993

NEW SPLIT
TAX MAP APPROVED

INITIAL EAN DATE 5-21-93

P. 514

A-574

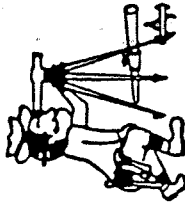

Phone (419) 683-1951

Riedel Land Surveying Company

211½ Pearl St.
Crestline, Ohio 44827

May 12, 1993

Fisher Property (3.40 acres)

Situated in the Township of Troy, County of Richland, State of Ohio, and being part of the Southeast quarter of Section 6, Tp. 20, Rg. 19, and being more fully described as follows:

Commencing at an existing iron bar at the intersection of the centerline of State Highway 314 (also being the East line of Section 6) with the centerline of Township Highway 46 (Bloominggrove Road, also being the North line of the Southeast quarter);

thence running North 85 deg. 29 min. 40 sec. West along the centerline of Township Highway 46 for 341.30 feet to a railroad spike set and the place of beginning;

thence turning and running South 00 deg. 36 min. 04 sec. West for 450.00 feet to a 5/8 inch rebar set;

thence turning and running North 85 deg. 29 min. 40 sec. West for 330.00 feet to a 5/8 inch rebar set;

thence turning and running North 00 deg. 36 min. 04 sec. East (passing a 5/8 inch rebar set at 425.00 feet) for a total distance of 450.00 feet to a survey nail set on the centerline of Township Highway 46;

thence turning and running South 85 deg. 29 min. 40 sec. East along said centerline for 330.00 feet to the place of beginning.

All 5/8 inch rebars set have a plastic cap stamped "PS 7016".

The above described parcel has a calculated area of 3.40 acres of land according to a survey made on May 12, 1993 by Steven H. Riedel, Ohio registered surveyor 7016.

Prior deed: Volume (official record 75) page 630
Basis of bearings: State Highway right-of-way plans for S.R. 314.



NEW SPLIT

TAX MAP APPROVED

EAN / INITIAL 5-21-93 / DATE