

SURVEY PLAT

PART SE QUARTER SECTION 34
TROY TOWNSHIP (T-20, R-19)
RICHLAND COUNTY, OHIO
FOR: R.H. BOLESKY
DEED REF: VOLUME 609 PAGE 648

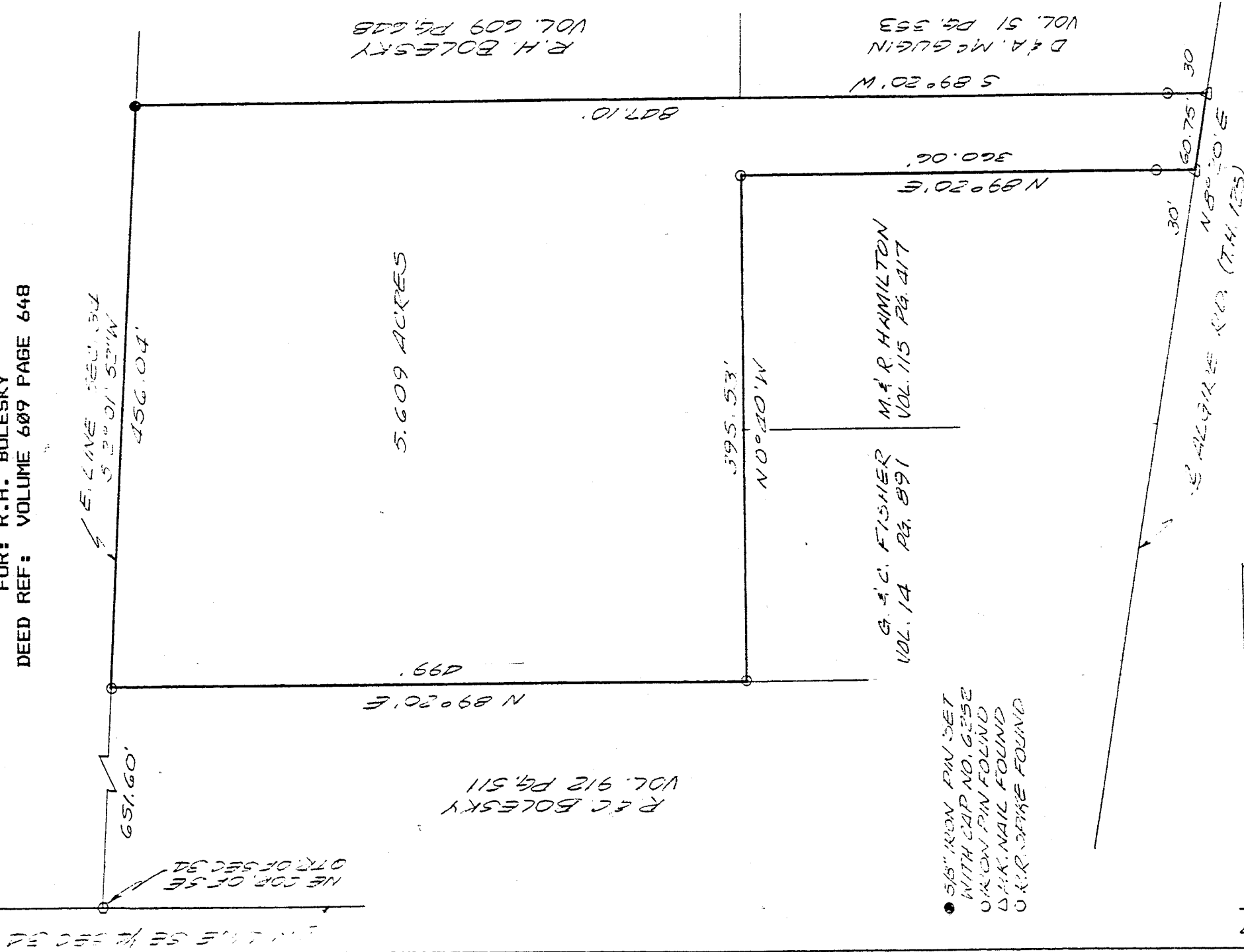

R & C BOLESKY
VOL. 912 PG. 511

G. C. FISHER
VOL. 14 PG. 891

M. R. HAMILTON
VOL. 115 PG. 417

D & A. MCGUGIN
VOL. 51 PG. 553

R. H. BOLESKY
VOL. 609 PG. 648

- 5/8" IRON PIN SET WITH CAP NO. 6252
- IRON PIN FOUND
- IRON NAIL FOUND
- IRON NAIL FOUND

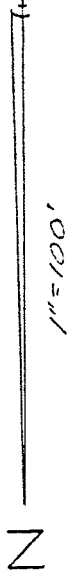

NEW SPLIT
TAX MAP APPROVED
L.S.N. / 6.28.92
INITIAL / DATE

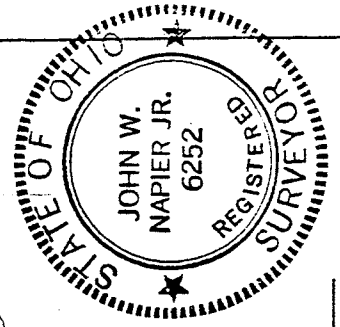

Bearings are record.

[Signature]
JOHN W. NAPIER, JR.
REG. SURVEYOR NO. 6252

A-568

A-568

A-568

DESCRIPTION ----- R.H. Bolesky

Being a part of the Southeast Quarter of Section 34, Twp. 20, Range 19 of Troy Township, Richland County, Ohio and more particularly described as follows:

Commencing at a RR spike found at the northeast corner of the Southeast Quarter of Section 34; thence S 2°01'52" W, along the East line of said Quarter Section, also being the east line of R.& C. Bolesky, a distance of 651.6 feet to an iron pin found and being the true place of beginning;

thence continuing S 2°01'52" W , a distance of 456.04 feet to an iron pin set;

thence S 89°20' W, a distance of 847.1 feet, passing an iron pin found 30 feet from the center of Algire Rd., to a P.K. nail found;

thence N 8°20' E, along the center of Algire Rd., a distance of 60.75 feet to a P.K. nail found, said point being the southerly line of M. & R. Hamilton;

thence N 89°20' E, along the south line of M. & R. Hamilton, a distance of 360.06 feet, passing an iron pin found at 30 feet, to an iron pin found, said point being the easterly line of M. & R. Hamilton;

thence N 0°40' W, along the east line of M. & R. Hamilton and G. & C. Fisher, a distance of 395.53 feet to an iron pin found on the south line of R.& C. Bolesky;

thence N 89°20' E, along the south line of R.& C. Bolesky, a distance of 499.0 feet to the place of beginning and containing 5.609 acres of land, more or less, and subject to all legal highways and easements of record.

Deed Reference: Volume 609 Page 648

Prepared By:



John W. Napier, Jr., P.S. 6252

June 21, 1992

NEW SPLIT
TAX MAP APPROVED



INITIAL



DATE