

OF SURVEY FOR ROBERT H. WHITNEY

SECTION 12 LOT # _____
 TOWNSHIP 20 CITY / VILLAGE _____
 RANGE 19 TROPS TOWNSHIP _____
 QUARTER S.E. RICHLAND COUNTY, OHIO

LEGEND:

- ▲ -- P.K. NAIL FOUND
- △ -- P.K. NAIL SET
- -- RAILROAD SPIKE FOUND
- -- RAILROAD SPIKE SET
- -- FENCE POST FOUND
- -- IRON PIN FOUND
- -- IRON PIN SET - CAPPED
- -- BLUNK 6320 "

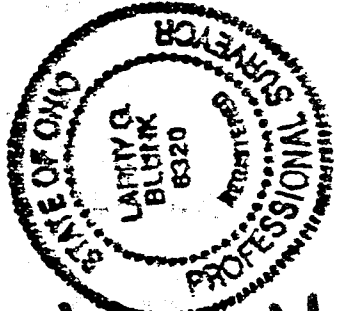
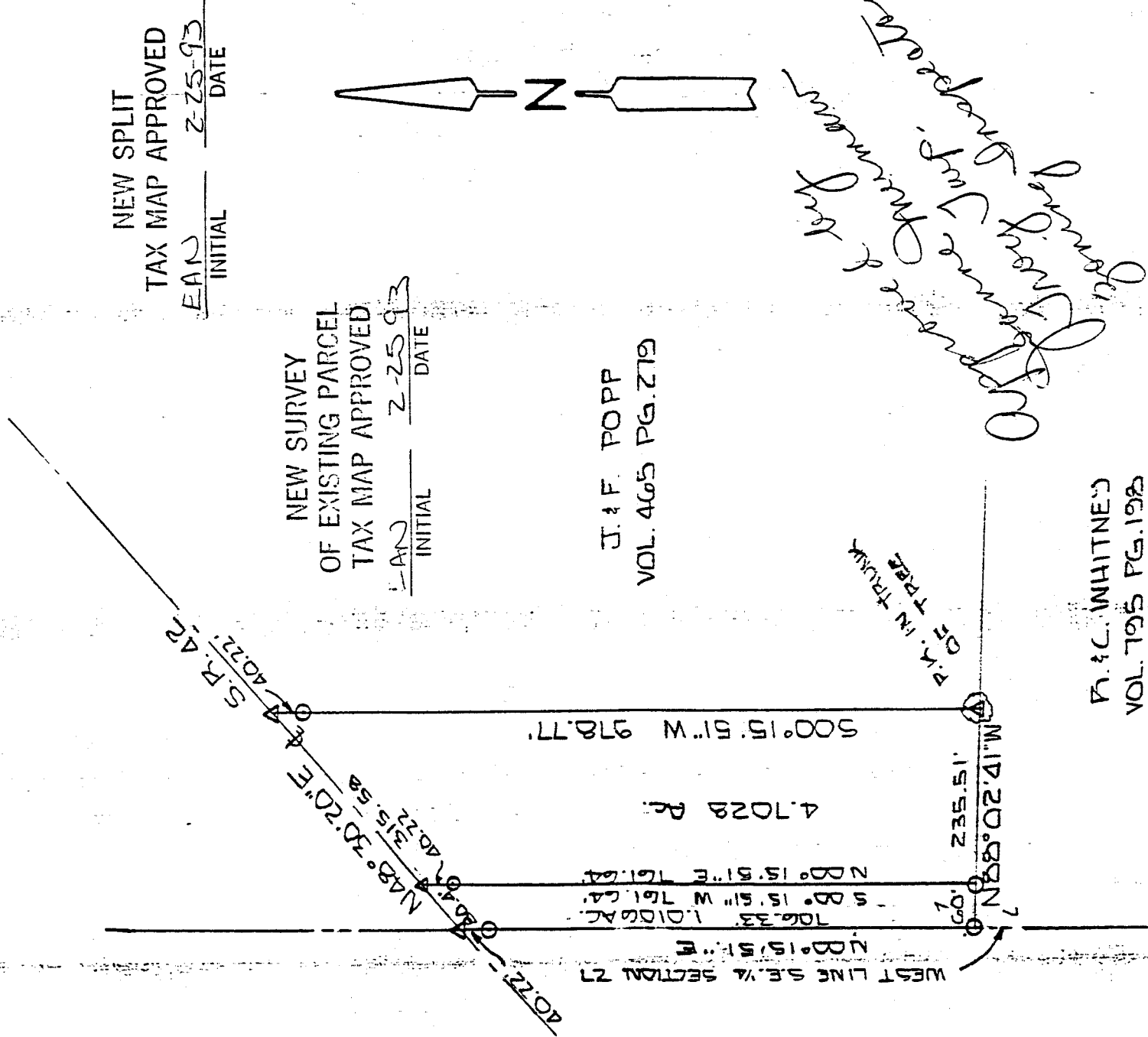

BASIS OF BEARINGS: SURVEY BY F.E. KROKA 12-15-77

I HEREBY CERTIFY THAT THE ABOVE PLAT AND THE FIELD SURVEY IT REPRESENTS ARE TRUE TO THE BEST OF MY KNOWLEDGE

Larry G. Blunk
 LARRY G. BLUNK

9-28-97
 DATE

A-564

A-564

DESCRIPTION
FOR
ROBERT WHITNEY

Located in the Township of Troy, County of Richland, State of Ohio and being a part of the Southeast Quarter of Section 27, Township 20, Range 19 and more particularly described as follows:

Beginning at a p.k. nail set on the west line of the Southeast Quarter of Section 27 with its intersection with the centerline of State Route 42.

Thence N 48 degrees 30' 20" E along the centerline of State Route 42 a distance of 80.40 feet to a p.k. nail set.

Thence S 00 degrees 15' 51" W passing thru an iron pin set at 40.22 feet a total distance of 761.64 feet to an iron pin set.

Thence N 88 degrees 02' 41" W a distance of 60.00 feet to an iron pin set on the west line of the Southeast Quarter of Section 27.

Thence N 00 degrees 15' 51" E along the west line of the Southeast Quarter of Section 27 passing thru an iron pin set at 666.11 feet a total distance of 706.33 feet to the place of beginning and containing 1.0106 acres more or less but subject to all legal highways also all easements of record.

Grantees, their heirs and assigns do hereby covenant and agree that the parcel of land described in this instrument will not be conveyed by said grantees, heirs and assigns, unless said parcel fronts on a public highway or dedicated street or is sold together with land fronting on a public highway or dedicated street.

Basis of Bearings: Survey by F.E. Krocka, 12-15-77.

NEW SURVEY
OF EXISTING PARCEL
TAX MAP APPROVED
EAO INITIAL 225-93 DATE

Larry G. Blunk
Larry G. Blunk, P.S. #6320
January 24, 1993

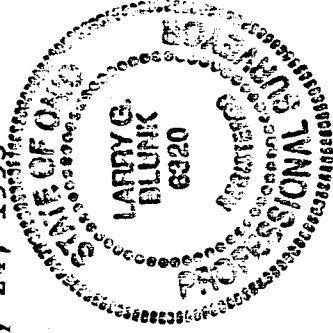

DESCRIPTION
FOR
ROBERT WHITNEY

Located in the Township of Troy, County of Richland, State of Ohio and being a part of the Southeast Quarter of Section 27, Township 20, Range 19 and more particularly described as follows:

Beginning at a p.k. nail set on the west line of the Southeast Quarter of Section 27 with its intersection with the centerline of State Route 42.

Thence N 48 degrees 30' 20" E along the centerline of State Route 42 a distance of 80.40 feet to a p.k. nail set and the True Place of Beginning.

Thence continuing N 48 degrees 30' 20" E along the centerline of State Route 42 a distance of 315.58 feet to a p.k. nail set.

Thence S 00 degrees 15' 51" W passing thru an iron pin set at 40.22 feet a total distance of 978.77 feet to a p.k. nail set in the trunk of a tree.

Thence N 88 degrees 02' 41" W a distance of 235.51 feet to an iron pin set.

Thence N 00 degrees 15' 51" E passing thru an iron pin set at 721.42 feet a total distance of 761.64 feet to the True Place of Beginning and containing 4.7028 acres more or less but subject to all legal highways also all easements of record.

Basis of Bearings: Survey by F.E. Krocka, 12-15-77.

NEW SPLIT
TAX MAP APPROVED

EAH INITIAL 2-25-93 DATE

Larry G. Blunk
Larry G. Blunk, P.S. #6320
January 24, 1993

A-564