

A-563

SURVEY FOR ARTHUR B. & CAROL S. MEYER
BEING A PART OF THE NORTHEAST QUARTER OF SECTION NUMBER 33
TOWNSHIP 20 - RANGE 19, TOWNSHIP OF TROY, COUNTY OF RICHLAND
STATE OF OHIO

SCALE: 1 INCH = 100 FEET

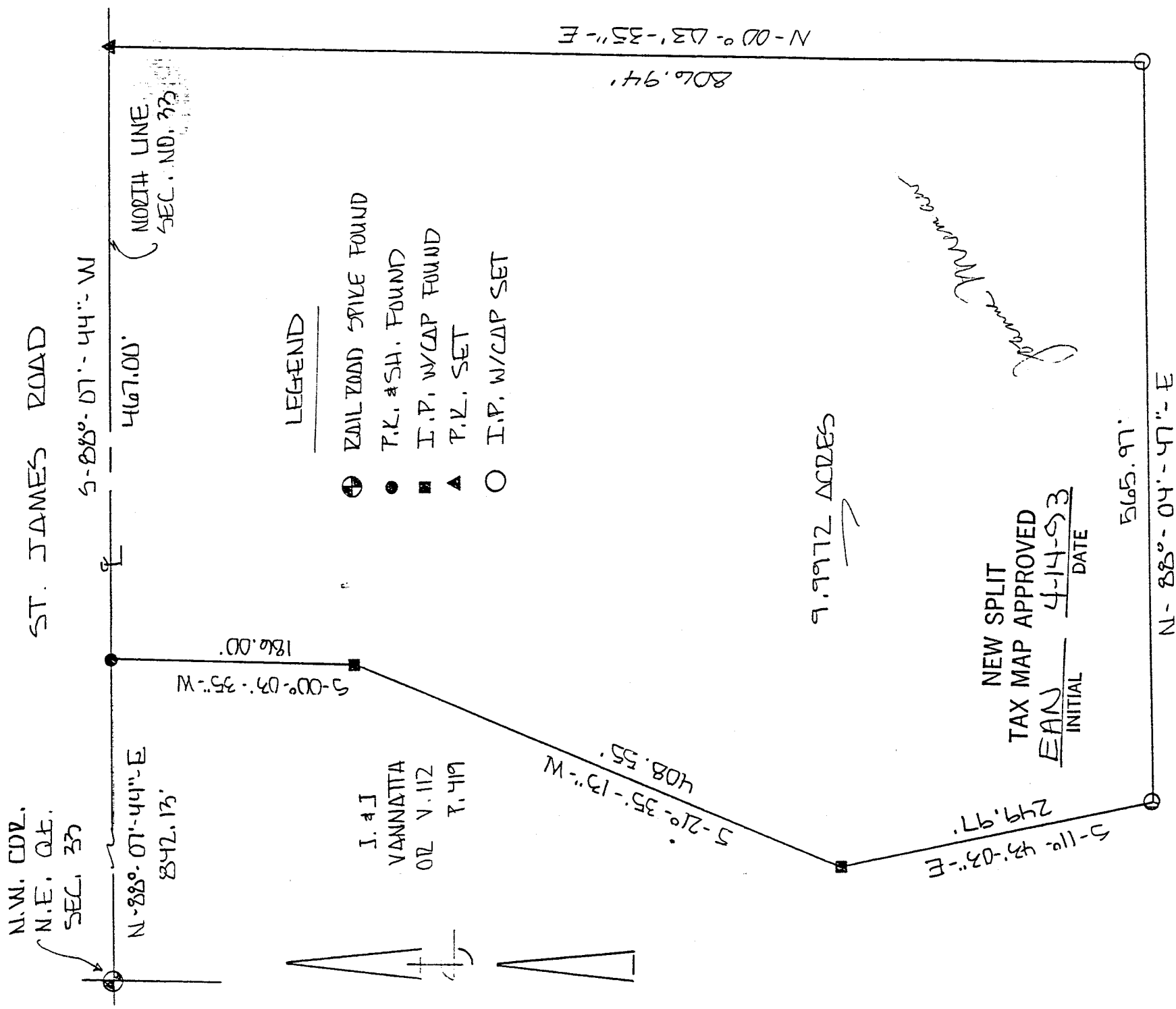
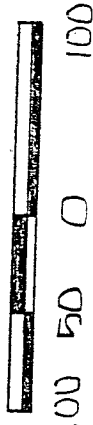

N.W. COR.
N.E. Q.E.
SEC. 33

N-88°-07'-44"-E
842.13'

S-88°-07'-44"-W

467.00'

NORTH LINE
SEC. NO. 33

5-00°-03'-35"-W
186.00'

I. & J
VANNATTA
OR V. 112
P. 419

LEGEND

- RAILROAD SPIKE FOUND
- P.L. & SH. FOUND
- I.P. W/CAP FOUND
- ▲ P.L. SET
- I.P. W/CAP SET

5-21°-35'-13"-W
408.55'

9.9972 ACRES

5-11°-43'-03"-E
249.97'

NEW SPLIT
TAX MAP APPROVED
EAN / 4-14-93
INITIAL / DATE

565.97'

N-88°-04'-47"-E

806.94'
N-00°-23'-35"-E

7-563

CERTIFICATION

A & C MEYER
OR V 843 P 643

I, EDWARD G. BLACK, P.S., REGISTERED SURVEYOR NUMBER 6365,
DO HEREBY CERTIFY THE ABOVE PLAT TO BE A TRUE REPRESENTATION
OF AN ACTUAL FIELD SURVEY PERFORMED BY ME IN APRIL OF 1993.
ALL BEARINGS ARE FROM AN ASSUMED MERIDIAN AND ARE TO DEFINE
ANGULAR MEASUREMENT ONLY.



EDWARD G. BLACK, P.S. Edward G. Black, P.S.

A-563

LEGAL DESCRIPTION OF 9.9972 ACRES
FOR
A. & C. MEYER

BEING A PARCEL OF LAND SITUATED IN PART OF THE NORTHEAST QUARTER OF SECTION NUMBER 33, TOWNSHIP 20 - RANGE 19, TOWNSHIP OF TROY, COUNTY OF RICHLAND, STATE OF OHIO AND BEING MORE PARTICULARLY DESCRIBED AS FOLLOWS:

COMMENCING AT A RAILROAD SPIKE FOUND IN THE NORTHWEST CORNER OF THE NORTHEAST QUARTER OF SECTION NUMBER 33, THENCE NORTH - 88 DEG. - 07 MIN. - 44 SEC. - EAST AND ALONG THE NORTH LINE OF SAID NORTHEAST QUARTER AND ST. JAMES ROAD, A DISTANCE OF EIGHT HUNDRED FORTY TWO AND THIRTEEN HUNDREDTHS (842.13) FEET TO A P.K. NAIL WITH SHINER FOUND AND THE PLACE OF BEGINNING;

THENCE SOUTH - 00 DEG. - 03 MIN. - 35 SEC. - WEST AND ALONG THE EAST LINE OF LANDS DEEDED TO J. & J. VANNATTA IN DEED O.R. VOL. 112 - PG. 419, A DISTANCE OF ONE HUNDRED EIGHTY SIX (186.00) FEET TO AN IRON PIN WITH CAP FOUND;

THENCE SOUTH - 21 DEG. - 35 MIN. - 13 SEC. - WEST AND ALONG SAID EAST LINE OF J. & J. VANNATTA, A DISTANCE OF FOUR HUNDRED EIGHT AND FIFTY FIVE HUNDREDTHS (408.55) FEET TO AN IRON PIN WITH CAP FOUND;

THENCE SOUTH - 11 DEG. - 43 MIN. - 03 SEC. - EAST A DISTANCE OF TWO HUNDRED FORTY NINE AND NINETY SEVEN HUNDREDTHS (249.97) FEET TO AN IRON PIN WITH CAP SET;

THENCE NORTH - 88 DEG. - 04 MIN. - 47 SEC. - EAST A DISTANCE OF FIVE HUNDRED SIXTY FIVE AND NINETY SEVEN HUNDREDTHS (565.97) FEET TO AN IRON PIN WITH CAP SET;

THENCE NORTH - 00 DEG. - 03 MIN. - 35 SEC. - EAST A DISTANCE OF EIGHT HUNDRED SIX AND NINETY FOUR HUNDREDTHS (806.94) FEET TO A P.K. NAIL SET IN THE NORTH LINE OF THE NORTHEAST QUARTER OF SECTION NUMBER 33;

THENCE SOUTH - 88 DEG. - 07 MIN. - 44 SEC. - WEST AND ALONG SAID NORTH LINE AND ALSO ST. JAMES ROAD, A DISTANCE OF FOUR HUNDRED SIXTY SEVEN (467.00) FEET TO THE PLACE OF BEGINNING.

CONTAINING 9.9972 ACRES OF LAND MORE OR LESS BUT SUBJECT TO ALL LEGAL HIGHWAYS AND EASEMENTS OF RECORD.

THE ABOVE DESCRIPTION WAS MADE FROM AN ACTUAL FIELD SURVEY MADE BY EDWARD G. BLACK, P.S., REGISTERED SURVEYOR NUMBER 6365 IN APRIL OF 1993. ALL BEARINGS ARE FROM AN ASSUMED MERIDIAN AND ARE FOR THE PURPOSE OF ANGULAR MEASURE ONLY.

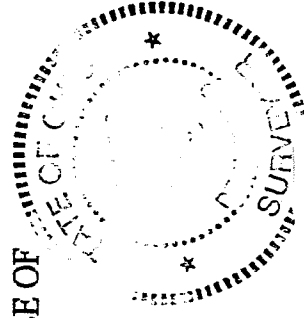

EGB/ead