

A-556

SURVEY FOR  
OHIO PRECISION PROPERTIES  
RANGE 19, TOWNSHIP 20, SECTION 27, CONGRESS LANDS,  
TROY TOWNSHIP, RICHLAND COUNTY, OHIO

Scale 1"= 100' Date 8-6-93 P.B. P. O.R.V.238 P.518 Drawn By SRY

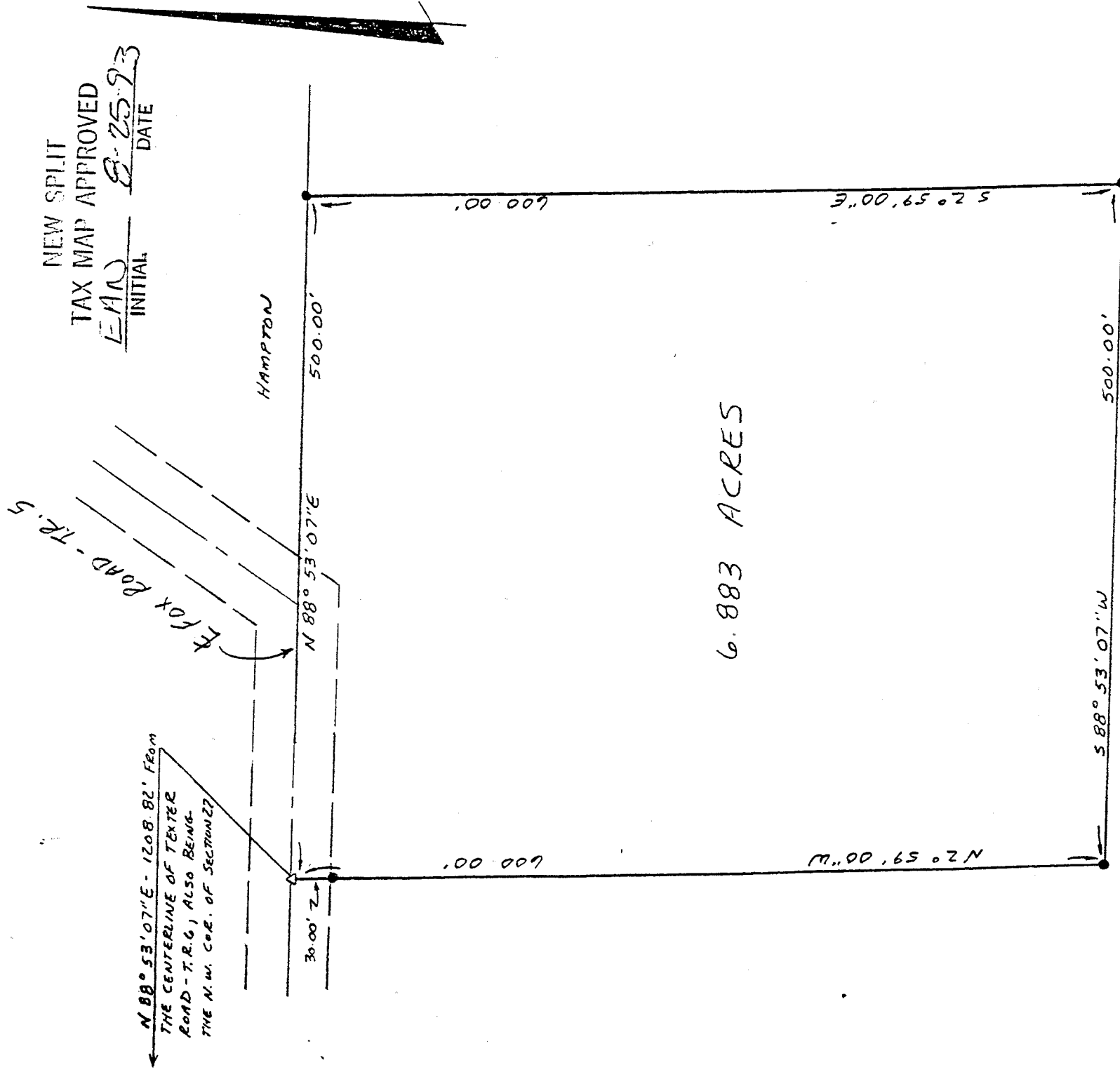

Approved  
Michael Woogerd  
Surveyor  
8-13-93

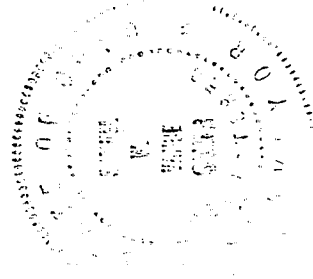
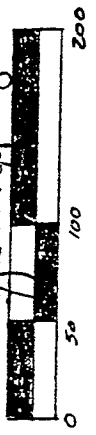

MICHAEL WOOGERD  
O.R. V.238, P.518

LEGEND

- Δ P.K. NAIL SET
- 3/4" x 30" IRON PIPE SET W/ PLASTIC CAP STAMPED "VANCE 6553"

A-556

I hereby certify that the foregoing drawing was prepared from an actual survey of the premises.

Samuel W. Vance  
Registered Surveyor No. 6553

A-556

DESCRIPTION - 6.883 ACRE TRACT

Being situated in the northwest quarter of Section twenty-seven (27), Range nineteen (19), Township twenty (20), Troy Township, Richland County, State of Ohio and being part of that land of record in Official Records Volume 238, Page 518 in the Richland County Recorder's Office and being more particularly described as follows;

Beginning for reference at a RR Spike found at the centerline intersection of Fox Road (Township Road 5) and Texter Road (Township Road 6), also being the northwest corner of Section 27; thence North 88 degrees 53 minutes 07 seconds East along the centerline of Fox Road a distance of 1208.82 feet to a pk nail set and being the true place of beginning;

thence from the true place of beginning North 88 degrees 53 minutes 07 seconds East a distance of 500.00 feet to a 3/4 inch iron pipe set;

thence South 02 degrees 59 minutes 00 seconds East a distance of 600.00 feet to a 3/4 inch iron pipe set;

thence South 88 degrees 53 minutes 00 seconds West a distance of 500.00 feet to a 3/4 inch iron pipe set;

thence North 02 degrees 59 minutes 00 seconds West a distance of 600.00 feet (passing over a 3/4 inch iron pipe set at 570.00 feet) to the place of beginning - containing 6.883 acres, more or less.

Subject to all legal right-of-way of previous record.

The above description was prepared from a survey made by me, Samuel W. Vance, Registered Surveyor No. 6553 in July, 1993. Bearing Basis assumed. All pins set are 3/4 inch by 30 inch iron pipe with plastic cap stamped "Vance 6553".

*Samuel W. Vance*  
REGISTERED SURVEYOR  
No. 6553

NEW SPLIT  
TAX MAP APPROVED  
EAV 8-25-93  
INITIAL DATE