

A-552

# LAT OF SURVEY FOR LAWRENCE L. WUTTRICH

## LEGEND:

- ▲ - P.K. NAIL FOUND
- △ - P.K. NAIL SET
- - RAILROAD SPIKE FOUND
- - RAILROAD SPIKE SET
- - FENCE POST FOUND
- - IRON PIN FOUND
- - IRON PIN SET - CAPPED
- - BLUNK 6320 "

SECTION 2 LOT # - CITY / VILLAGE -  
 TOWNSHIP 20 WASHINGTON TOWNSHIP  
 RANGE 18 COUNTY, OHIO  
 QUARTER NW RICHLAND

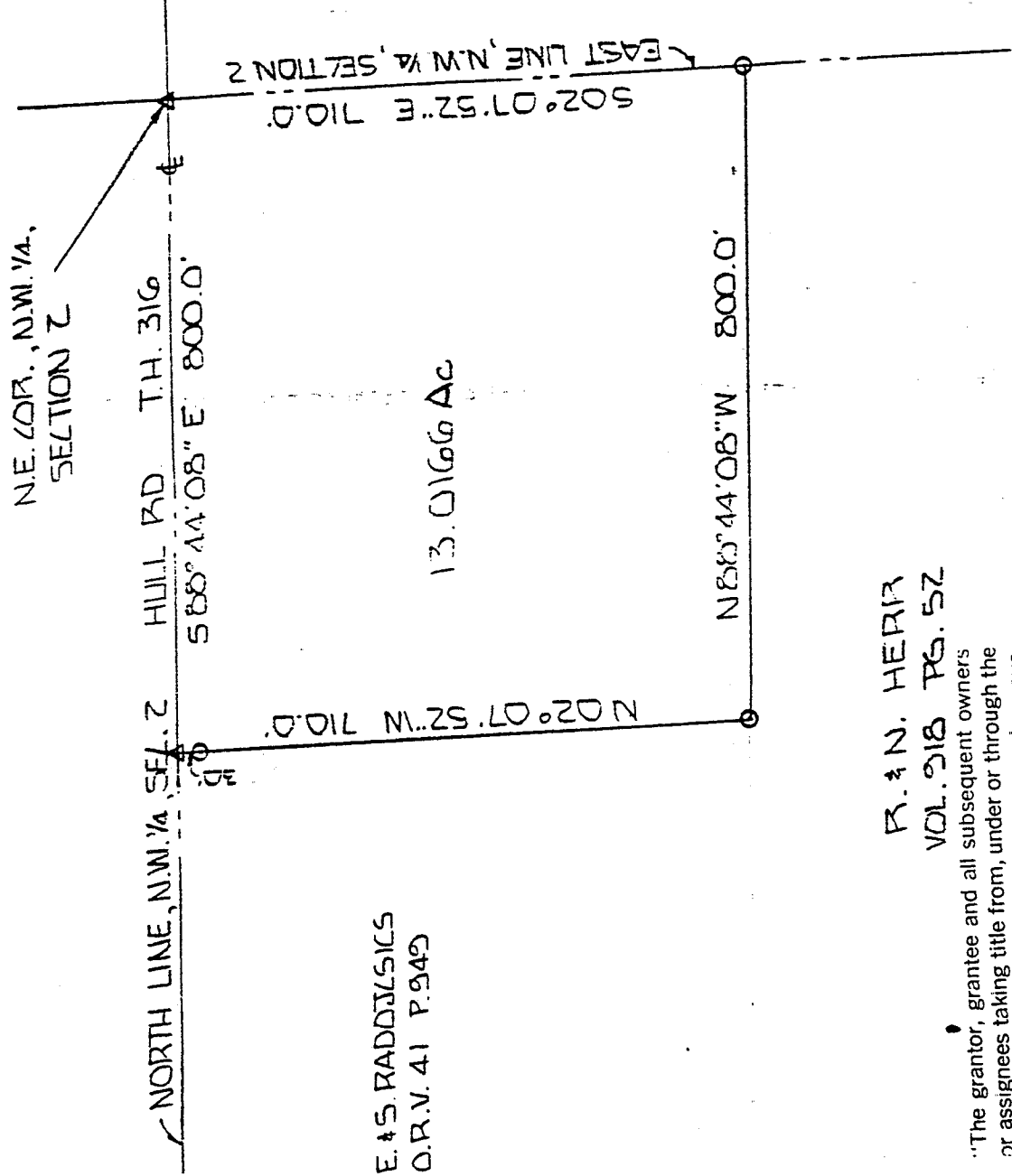

E.S. RADDJLSICS  
 O.R.V. 41 P. 942

R. & N. HEIR  
 VOL. 918 PG. 52

"The grantor, grantee and all subsequent owners or assignees taking title from, under or through the grantor or grantee agrees that any use or improvement made on this land shall be in conformity with all existing valid zoning, platting, health, or other lawful rules and regulations."

APPROVED BY THE MANSFIELD CITY PLANNING COMMISSION;  
 NO PLAT REQUIRED.

SIGNED: *[Signature]*  
 SECRETARY, CITY PLANNING COMMISSION:

DATE: 1-13-93

APPROVED

*[Signature]*  
 WASHINGTON TWP ZONING INSPECTOR DATE 1-11-93

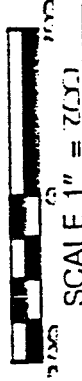

BASIS OF BEARINGS: SURVEY BY KROCKA 6-16-75

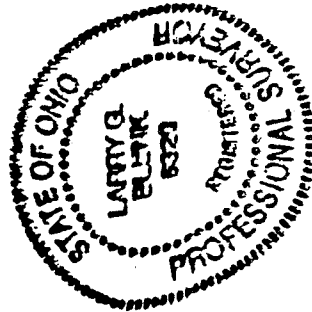

I HEREBY CERTIFY THAT THE ABOVE PLAT AND THE FIELD SURVEY IT REPRESENTS ARE TRUE TO THE BEST OF MY KNOWLEDGE

*[Signature]*  
 LARRY G. BLUNK  
 PROFESSIONAL SURVEYOR

# 6320

9-28-92  
 DATE

OK  
A-552

A-552

DESCRIPTION  
FOR  
LAWRENCE L. WUTHRICH

Located in the Township of Washington, County of Richland, State of Ohio and being a part of the Northwest Quarter of Section 2, Township 20, Range 18 and more particularly described as follows:

Beginning at a p.k. nail set in the Northeast Corner of the Northwest Quarter of Section 2.

Thence S 02 degrees 07' 52" E along the east line of the Northwest Quarter of Section 2 a distance of 710.00 feet to an iron pin set.

Thence N 88 degrees 44' 08" W a distance of 800.00 feet to an iron pin set.

Thence N 02 degrees 07' 52" W passing thru an iron pin set at 680.0 feet a total distance of 710.00 feet to a p.k. nail set on the north line of Northwest Quarter of Section 2, said line of also being the centerline of Hull Rd. T.H. 316.

Thence S 88 degrees 44' 08" E along the north line of the Northwest Quarter of Section 2, said line also being the centerline of Hull Rd. T.H. 216, a distance of 800.00 feet to the place of beginning and containing 13.0166 acres more or less but subject to legal highways also all easements of record.

Basis of Bearings: Survey by Krocka, 6-16-75.

*Larry G. Blunk*  
Larry G. Blunk. P.S. #6320

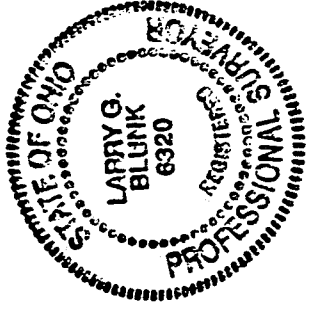

September 28, 1992  
As grantor, grantee and all subsequent owners or assignees taking title from, under or through the grantor or grantee agrees that any use or improvement made on this land shall be in conformity with all existing valid zoning, platting, health, or other lawful rules and regulations."

APPROVED BY THE MANSFIELD CITY PLANNING COMMISSION;  
NO PLAT REQUIRED.

SIGNED: *[Signature]*  
SECRETARY, CITY PLANNING COMMISSION;  
DATE: 1-13-93

APPROVED

*[Signature]* 1-11-93  
WASHINGTON TWP ZONING INSPECTOR DATE

NEW SPLIT  
TAX MAP APPROVED  
EAW 1-11-93  
INITIAL DATE