

BOUNDARY & MORTGAGE SURVEY FOR

BANK ONE CORPORATION, LAWYERS TITLE INSURANCE AGENCY & STEPHEN & SHERI THOMPSON  
A 0.999 ACRE TRACT, RANGE 18, TOWNSHIP 20, SECTION 8, CONGRESS LANDS,  
WASHINGTON TOWNSHIP, RICHLAND COUNTY, OHIO

Scale 1" = 30' Date 5-20-93 P.B. P. R.V. 9/24 P. 667 Drawn By S.W.V.

NEW SURVEY  
OF EXISTING PARCEL  
TAX MAP APPROVED

EWJ 5-20-93 WALFIELD DRIVE (60')  
INITIAL DATE

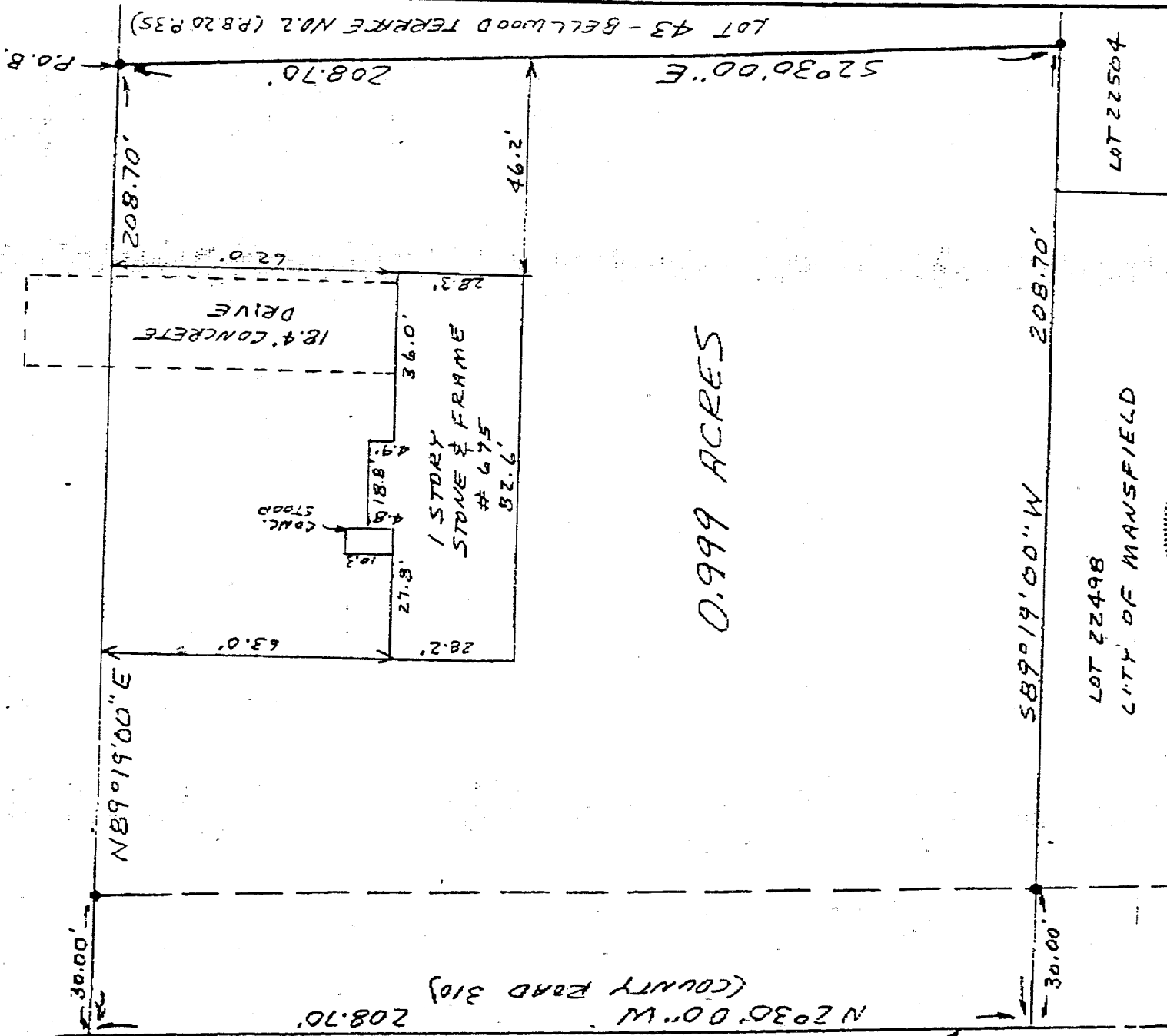

0.999 ACRES

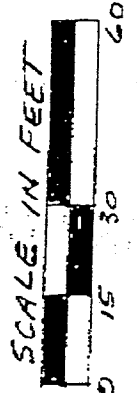
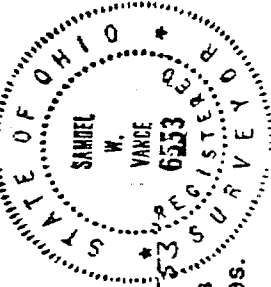

*Samuel W. Vance*  
Registered Surveyor No. 6553

LEGEND  
3/4" X 30" IRON PIPE SET  
W/PLASTIC CAP "VANCE-6553"

I hereby certify that the foregoing drawing was prepared from an actual survey of the premises.

5-20-93

A-548

A-548

## DESCRIPTION - 0.999 ACRE TRACT

Being situated in the northeast quarter of Section eight (8), Range eighteen (18), Township twenty (20), Washington Township, Richland County, State of Ohio and being that land of record in Deed Volume 914 Page 667 in the Richland County Recorder's Office and being more particularly described as follows;

Beginning at a 3/4 inch iron pipe set on the south line of Walfield Drive at the northwest corner of Lot No. 43 of Bellwood Terrace No. 2 as recorded in Plat Book 20 Page 35 in the Richland County Recorder's Office;

thence from the place of beginning South 02 degrees 30 minutes 00 seconds East along the west line of Lot 43 of Bellwood Terrace No. 2 a distance of 208.70 feet to a 3/4 inch iron pipe set on the north line of Lot 22504 of the City of Mansfield;

thence South 89 degrees 19 minutes 00 seconds West along the north line of Lot 22504 and 22498 a distance of 208.70 feet (passing over a 3/4 inch iron pipe set at 178.70 feet) to a point in the centerline of Middle Bellville Road (County Road 310);

thence North 02 degrees 30 minutes 00 seconds West along the centerline of Middle Bellville Road a distance of 208.70 feet to a point;

thence North 89 degrees 19 minutes 00 seconds East along the south line of Walfield Drive (60 foot wide) a distance of 208.70 feet (passing over a 3/4 inch iron pipe set at 30.00 feet) to the place of beginning - containing 0.999 acres, more or less.

Subject to all legal right-of-way of previous record.

The above description was prepared from a survey made by me, Samuel W. Vance, Registered Surveyor No. 6553 in May, 1993. Bearing basis from Plat Book 20 Page 35. All pins set are 3/4 inch by 30 inch iron pipe with plastic caps stamped Vance 6553.

NEW SURVEY  
OF EXISTING PARCEL  
TAX MAP APPROVED  
EAN 5-20-93

INITIAL

DATE