

SCALE 1"=100'

- ◇ FD. SET
- ◆ RAILROAD SPIKE
- 5/8" φ x 30" LG. REBAR W/ CAP STAMPED RICHLAND ENGINEERING LIMITED, ROBERT A. CUNNING, RLS 4939

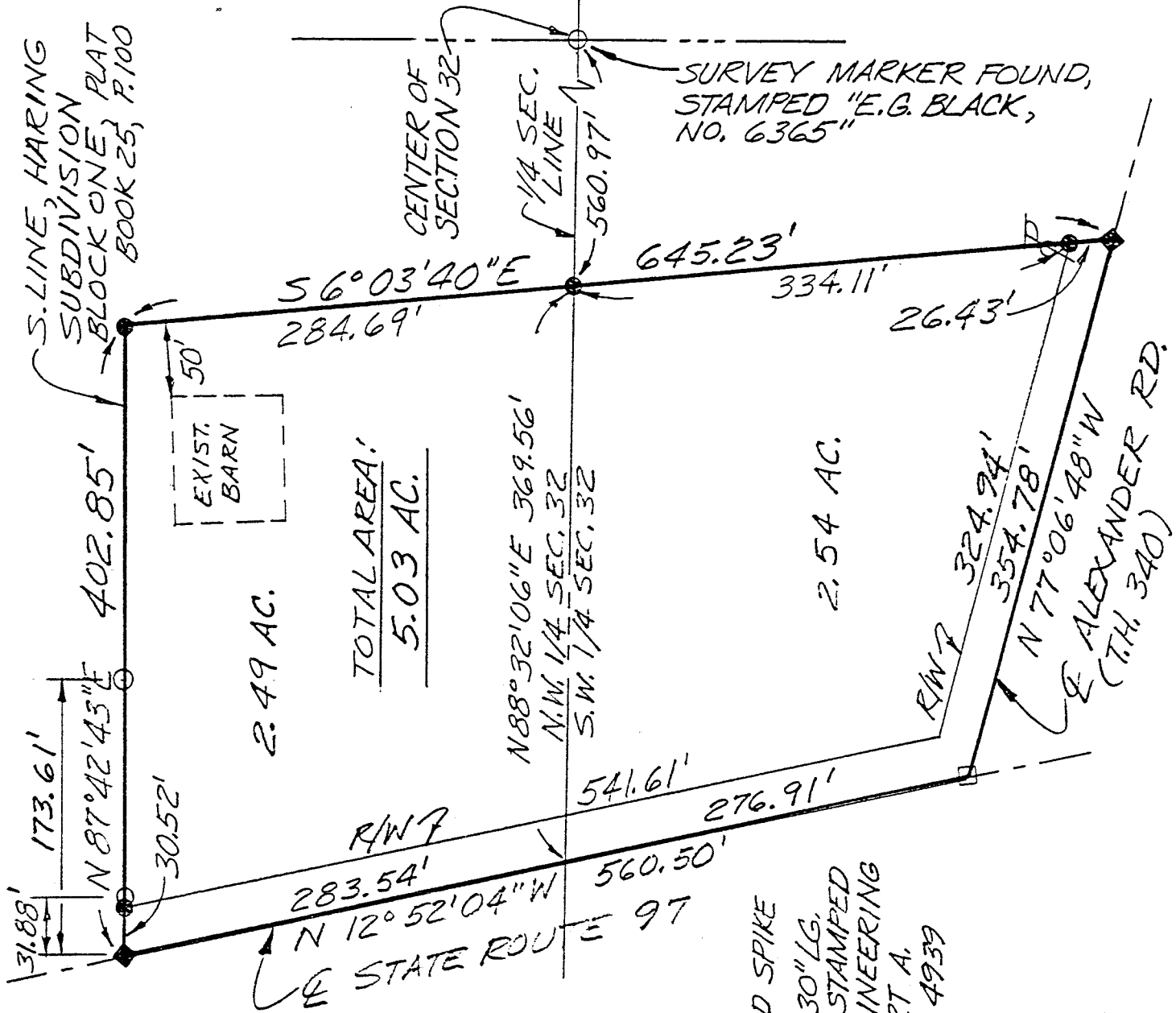

SURVEY FOR JAMES W. & ANGELINE J. HARING

PT. N.W. & S.W. 1/4 SEC. 32, WASHINGTON TWP, T. 20, R. 18, COUNTY OF RICHLAND, STATE OF OHIO

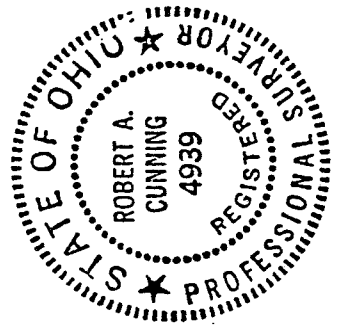

 ROBERT A. CUNNING
 REG. SURVEYOR NO. 4939
 DATE 8 Sept 1992

REVISED 1 FEB. 1993 . 88018

A-547

A-547

EXHIBIT "A"

DESCRIPTION OF PROPERTY TO BE SOLD
BY JAMES W. HARING & ANGELINE J. HARING,
HUSBAND AND WIFE

Being a part of the Northwest and Southwest Quarter of Section 32 of Washington Township, Township 20, Range 18, in the County of Richland, State of Ohio, and more particularly bounded and described as follows:

Beginning at a railroad spike found at the intersection of State Route 97 and Alexander Road;

Thence North 12° 52' 04" West with the center line of State Route 97, a distance of 560.50 feet to a railroad spike set;

Thence North 87° 42' 43" East with the south line of Haring Subdivision as recorded in Plat Book 25, Page 100, passing through a survey marker set at 30.52 feet, a survey marker found at 31.88 feet and a survey marker found at 173.61 feet, a total distance of 402.85 feet to a survey marker set;

Thence South 6° 03' 40" East, passing through a survey marker set on the quarter section line at 284.69 feet and a survey marker set on the right of way line of Alexander Road (T.H. 340), a total distance of 645.23 feet to a railroad spike set in the center of Alexander Road (T.H. 340);

Thence North 77° 06' 48" West with the center line of Alexander Road (T.H. 340), a distance of 354.78 feet to the railroad spike found at the place of beginning, containing 5.03 acres of land, more or less, of which 2.49 acres are in the Northwest Quarter and 2.54 acres are in the Southwest Quarter.

This description is based upon an actual field survey. All bearings are based upon the south line of Haring Subdivision, Block One, having a bearing of North 87° 42' 43" East as called for in Plat Book 25, Page 100.

Bearings are assumed for the determination of angular measurements only.

"Survey marker" indicates a 5/8" diameter x 30" long rebar with cap stamped Richland Engineering Limited, Robert A. Cuning, RLS 4939.

Deed References: Official Record, Vol. 185, Page 106

NEW SPLIT
TAX MAP APPROVED
EAC INITIAL 2-10-93 DATE

Robert A. Cuning
Registered Surveyor No. 4939
Date 8 Sept 1992
Revised 1, February 1993