

SURVEY FOR
 WILLIAM EXPOSITO
 RANGE 18, TOWNSHIP 20, N.W. QRT. OF SECTION 21,
 WASHINGTON TOWNSHIP, RICHLAND COUNTY, OHIO

Scale 1" = 60' Date 9-21-92 P.B. P. 896 D.V. 896 P. 802 Drawn By SJY

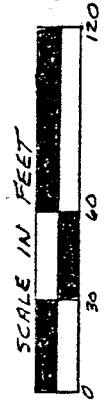
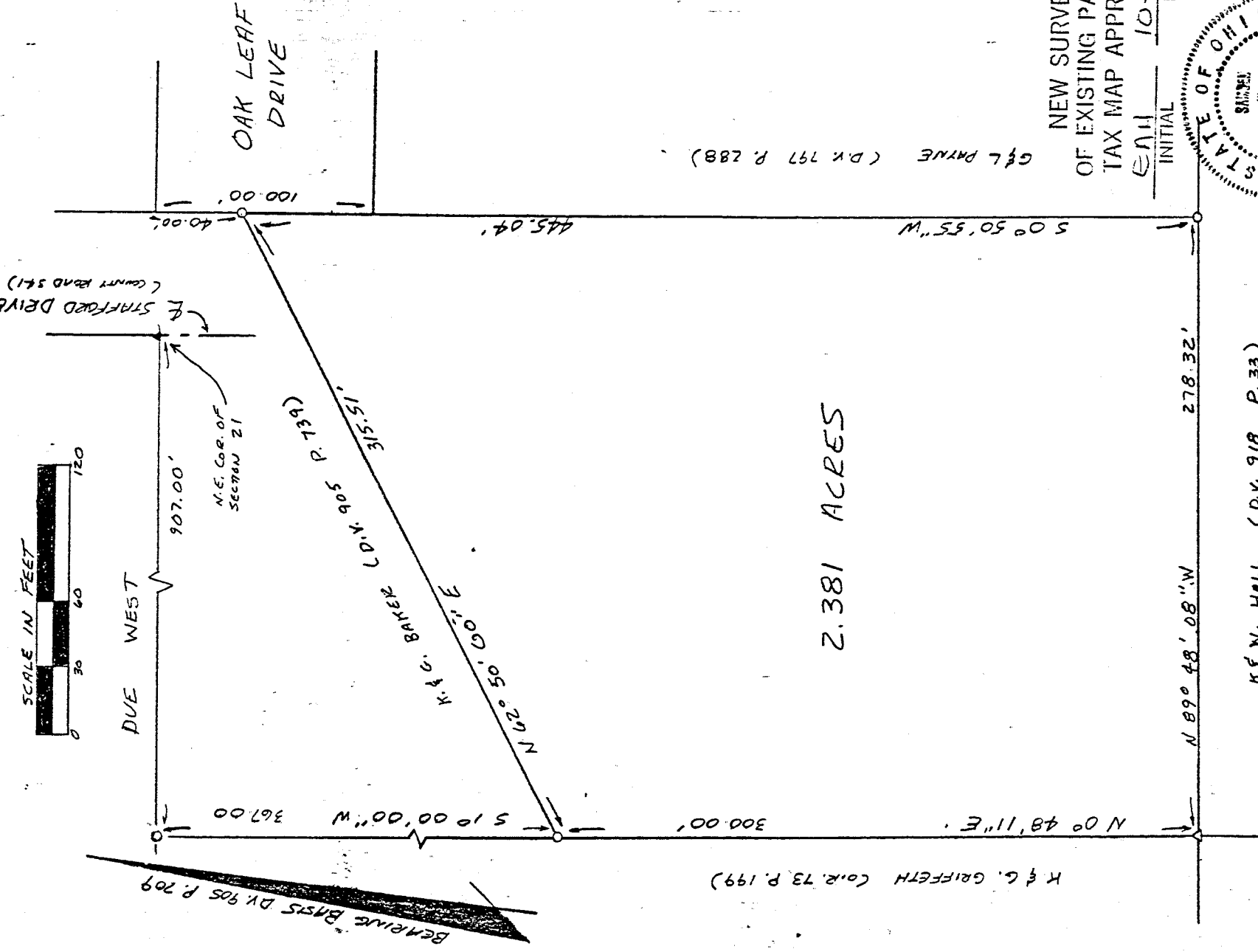

LEGEND

- IRON PIN OR PIPE FOUND
- △ P.K. NAIL IN WOOD POST
- P.K. NAIL SET

I hereby certify that the foregoing drawing was prepared from an actual survey of the premises.

NEW SURVEY
 OF EXISTING PARCEL
 TAX MAP APPROVED

INITIAL DATE
 EAJ 10-1-92

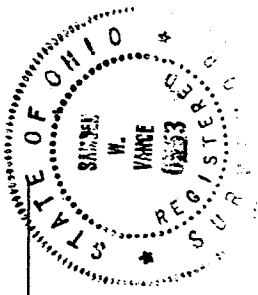

Samuel W. Vance
 Registered Surveyor No. 6553

VANCE SURVEYING
 LAND SURVEYOR

A-544

A-544

A-544

DESCRIPTION - 2.381 ACRE TRACT

Being situated in the northwest quarter of Section twenty-one (21), Range eighteen (18), Township twenty (20), Washington Township, Richland County, State of Ohio and being part of that land of record in Deed Volume 896, Page 807 in the Richland County Recorder's Office and being more particularly described as follows;

Beginning for reference at a point at the northeast corner of said northwest quarter of Section 21; thence West along the north line of said northwest quarter a distance of 907.00 feet to a point; thence South 01 degrees 00 minutes 00 seconds West along an existing property line a distance of 367.00 feet to an iron pin found at the true point of beginning of the herein described tract;

thence from the true place of beginning North 62 degrees 50 minutes 00 seconds East along an existing property line of K. & G. Baker (D.V. 905 P.739) a distance of 315.51 feet to an iron pin found in the right-of-way line of Oak Leaf Drive;

thence South 00 degrees 50 minutes 55 seconds West along the along the west right-of-way line of Oak Leaf Drive and an existing property line of G. & L. Payne (D.V. 797 P. 288) a distance of 445.04 feet to an iron pin found; thence North 89 degrees 48 minutes 08 seconds West along an existing property line of K. & W. Hall (D.V. 918 P. 33) a distance of 278.32 feet to a pk nail in a wood post;

thence North 00 degrees 48 minutes 11 seconds East along an existing property line of K. & G. Griffith (O.R. 73 P. 199) a distance of 300.00 feet to the place of beginning - containing 2.381 acres more or less.

Subject to all legal right-of-way of previous record.

The above description was prepared from a survey made by me, Samuel W. Vance, Registered Surveyor No. 6553 in September, 1992. Bearing basis from Deed Volume 905, Page 739. All pins set are 3/4 inch by 30 inch iron pipe with plastic caps stamped Vance 6553.

** Due

NEW SURVEY
OF EXISTING PARCEL
TAX MAP APPROVED

EWV
INITIAL

10-1-92
DATE

Samuel W. Vance

