

PLAT OF SURVEY FOR HAROLD WILSON

050-14

SECTION 1 LOT # _____
 TOWNSHIP 20 CITY / VILLAGE _____
 RANGE 12 WASHINGTON TOWNSHIP _____
 QUARTER NE RICHLAND COUNTY, OHIO _____

- LEGEND:
- ▲ -- P.K. NAIL FOUND
 - △ -- P.K. NAIL SET
 - -- RAILROAD SPIKE FOUND
 - -- RAILROAD SPIKE SET
 - -- FENCE POST FOUND
 - -- IRON PIN FOUND
 - -- IRON PIN SET - CAPPED
 - BLUNK 6320 "

WILLOW PARK ALLOT.
 PLAT VOL. 19 PG. 165 AND
 PLAT VOL. 21 PG. 64.

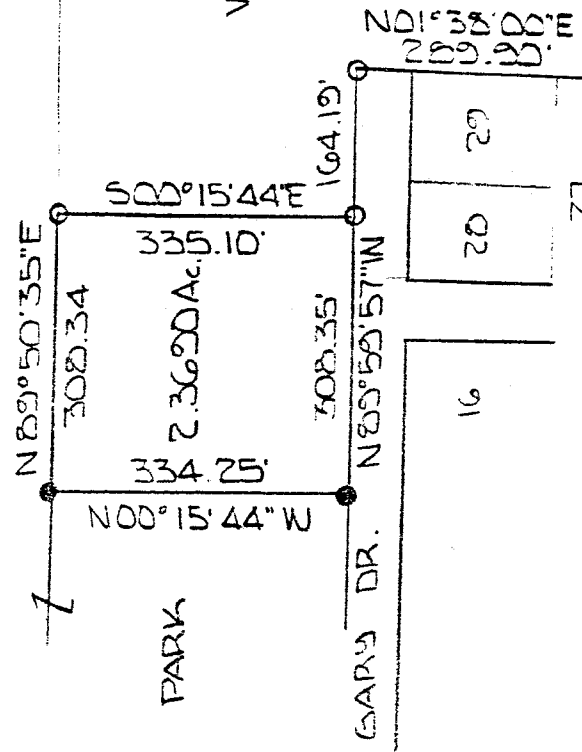

H.S. WILSON
 VOL. 242 PG. 430

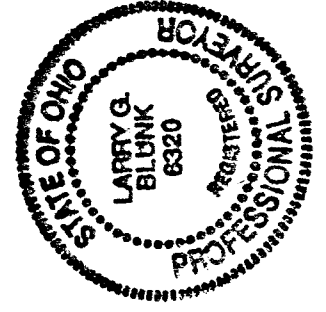
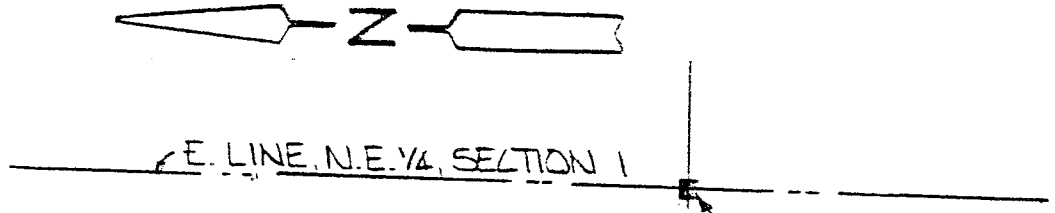

BASIS OF BEARINGS: PLAT WILLOW PARK ALLOT.

I HEREBY CERTIFY THAT THE ABOVE PLAT AND THE
 FIELD SURVEY IT REPRESENTS ARE TRUE TO THE
 BEST OF MY KNOWLEDGE

Larry G. Blunk
 LARRY GUBLUNK

PROFESSIONAL SURVEYOR # 6320

8-1-02
 DATE

A-540

DESCRIPTION
FOR
HAROLD WILSON

Located in the Township of Washington, County of Richland, State of Ohio and being a part of the Northeast Quarter of Section 1, Township 20, Range 18 and more particularly described as follows:

Beginning at a fence post found in the Southeast Corner of the Northeast Quarter of Section 1.

Thence S 89 degrees 42' 48" W along the south line of the Northeast Quarter of Section 1 a distance of 629.06 feet to an iron pin set.

Thence N 01 degrees 38' 00" E a distance of 289.90 feet to an iron pin set.

Thence N 89 degrees 59' 57" W along the north right-of-way line of Gary Dr. a distance of 164.19 feet to an iron pin set and the True Place of Beginning.

Thence continuing N 89 degrees 59' 57" W along the north right-of-way line of Gary Dr. a distance of 308.35 feet to an iron pin found.

Thence N 00 degrees 15' 44" W a distance of 334.25 feet to an iron pin found.

Thence N 89 degrees 50' 35" E a distance of 308.34 feet to an iron pin set.

Thence S 00 degrees 15' 44" E a distance of 335.10 feet to the True Place of Beginning and containing 2.3690 acres more or less but subject to all legal highways also all easements of record.

Basis of Bearings: Plat-Willow Park Allot.

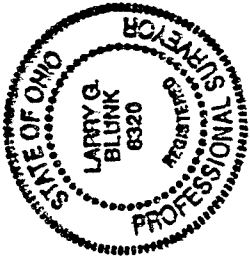

Larry G. Blunk
Larry G. Blunk, P.S. #6320
August 1, 1992

A-540