

PLAT OF SURVEY FOR HAROLD WILSON

SECTION 1 LOT # _____
 TOWNSHIP 2D CITY / VILLAGE _____
 RANGE 12 WASHINGTON TOWNSHIP _____
 QUARTER NE RICHLAND COUNTY, OHIO _____

LEGEND:

- ▲ - P.K. NAIL FOUND
- △ - P.K. NAIL SET
- - RAILROAD SPIKE FOUND
- - RAILROAD SPIKE SET
- - FENCE POST FOUND
- - IRON PIN FOUND
- - IRON PIN SET - CAPPED

WILLOW PARK ALLOT.
 PLAT VOL. 19 PG. 165 AND
 PLAT VOL. 21 PG. 64.

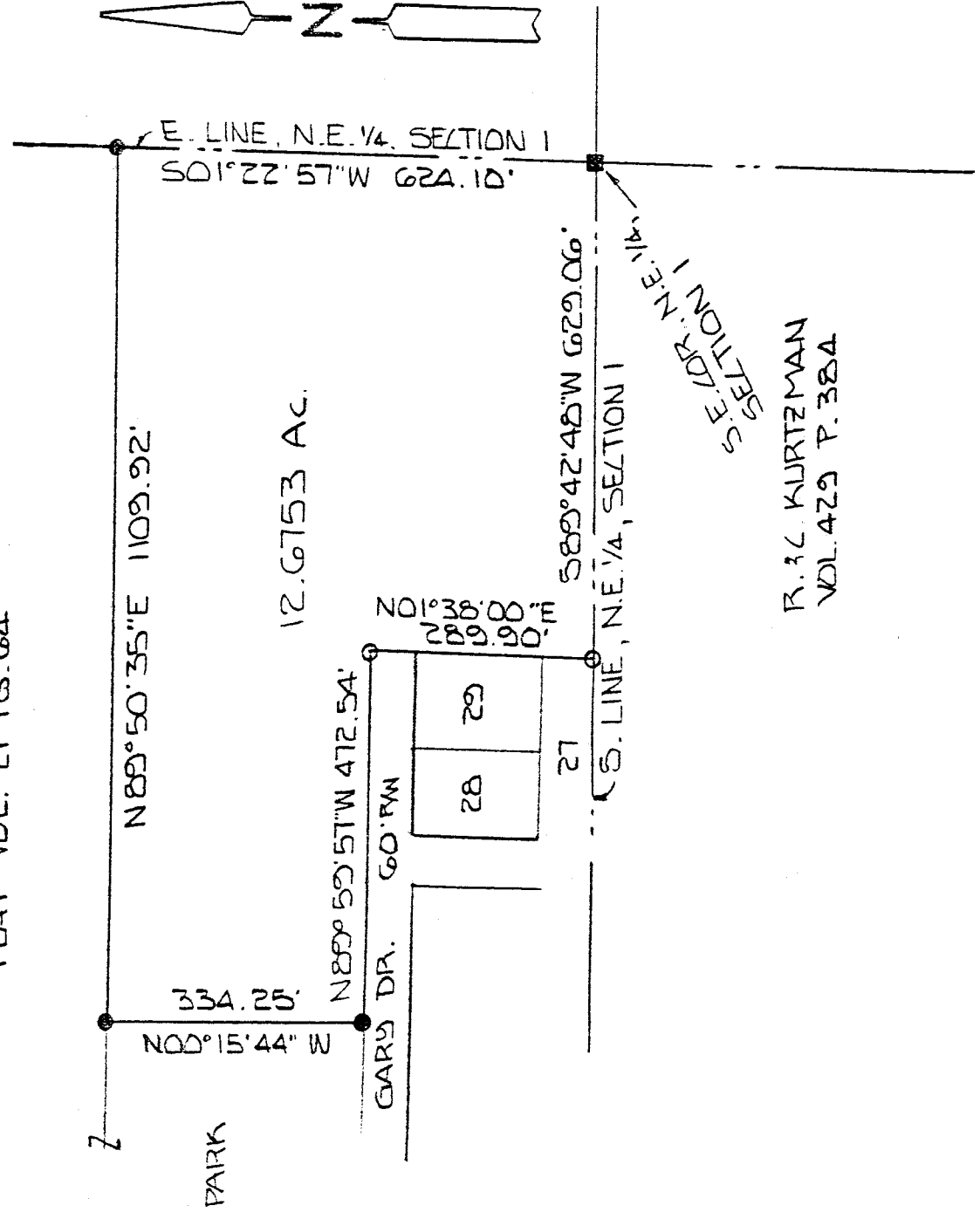

R. C. KURTZMAN
 VOL. 429 P. 384

NEW SURVEY
 OF EXISTING PARCEL
 TAX MAP APPROVED

L.S.K. 7-27-92
 INITIAL DATE

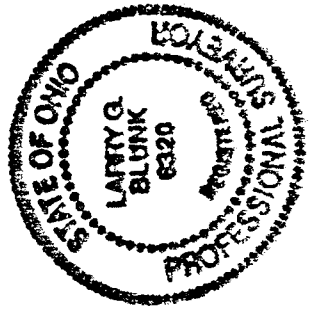

BASIS OF BEARINGS: PLAT WILLOW PARK ALLOT

I HEREBY CERTIFY THAT THE ABOVE PLAT AND THE
 FIELD SURVEY IT REPRESENTS ARE TRUE TO THE
 BEST OF MY KNOWLEDGE

Larry G. Blunk
 LARRY G. BLUNK
 PROFESSIONAL SURVEYOR " 6320

7-26-92
 DATE

A-539

DESCRIPTION
FOR
HAROLD WILSON

Located in the Township of Washington, County of Richland, State of Ohio and being a part of the Northeast Quarter of Section 1, Township 20, Range 18 and more particularly described as follows:

Beginning at a fence post found in the Southeast Corner of the Northeast Quarter of Section 1.

Thence S 89 degrees 42' 48" W along the south line of Northeast Quarter of Section 1 a distance of 629.06 feet to an iron pin set.

Thence N 01 degrees 38' 00" E a distance of 289.90 feet to an iron pin set.

Thence N 89 degrees 59' 57" W along the north right-of-way line of Gary Dr. a distance of 472.54 feet to an iron pin found.

Thence N 00 degrees 15' 44" W a distance of 334.25 feet to an iron pin found.

Thence N 89 degrees 50' 35" E a distance of 1109.92 feet to an iron pin found on the east line of the Northeast Quarter of Section 1.

Thence S 01 degrees 22' 57" W along the east line of the Northeast Quarter of Section 1 a distance of 624.10 feet to the place of beginning and containing 12.6753 acres more or less but subject to all legal highways also all easements of record.

Basis of Bearings: Plat-Willow Park Allot.

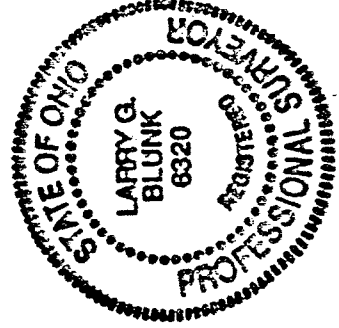

Larry G. Blunk
Larry G. Blunk, P.S. #6320
July 26, 1992

NEW SURVEY
OF EXISTING PARCEL
TAX MAP APPROVED
L.S.K. 7-27-92
INITIAL DATE

A-539