

A-534

SURVEY PLAT

0.75 and 0.73 ACRES SW QTR. SECTION 7
 WASHINGTON TOWNSHIP (T-20, R-18)
 RICHLAND COUNTY, OHIO
 FOR: G. & V. BRIGHT and D. & K. MANGETTE
 DEED REFERENCE: VOLUME 762 PAGE 295
 VOLUME 78 PAGE 602

SW COR. OF
 SW QTR. SEC. 7

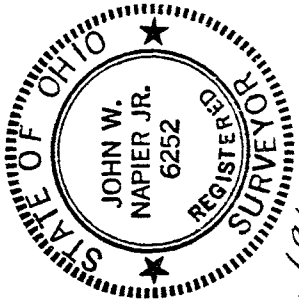
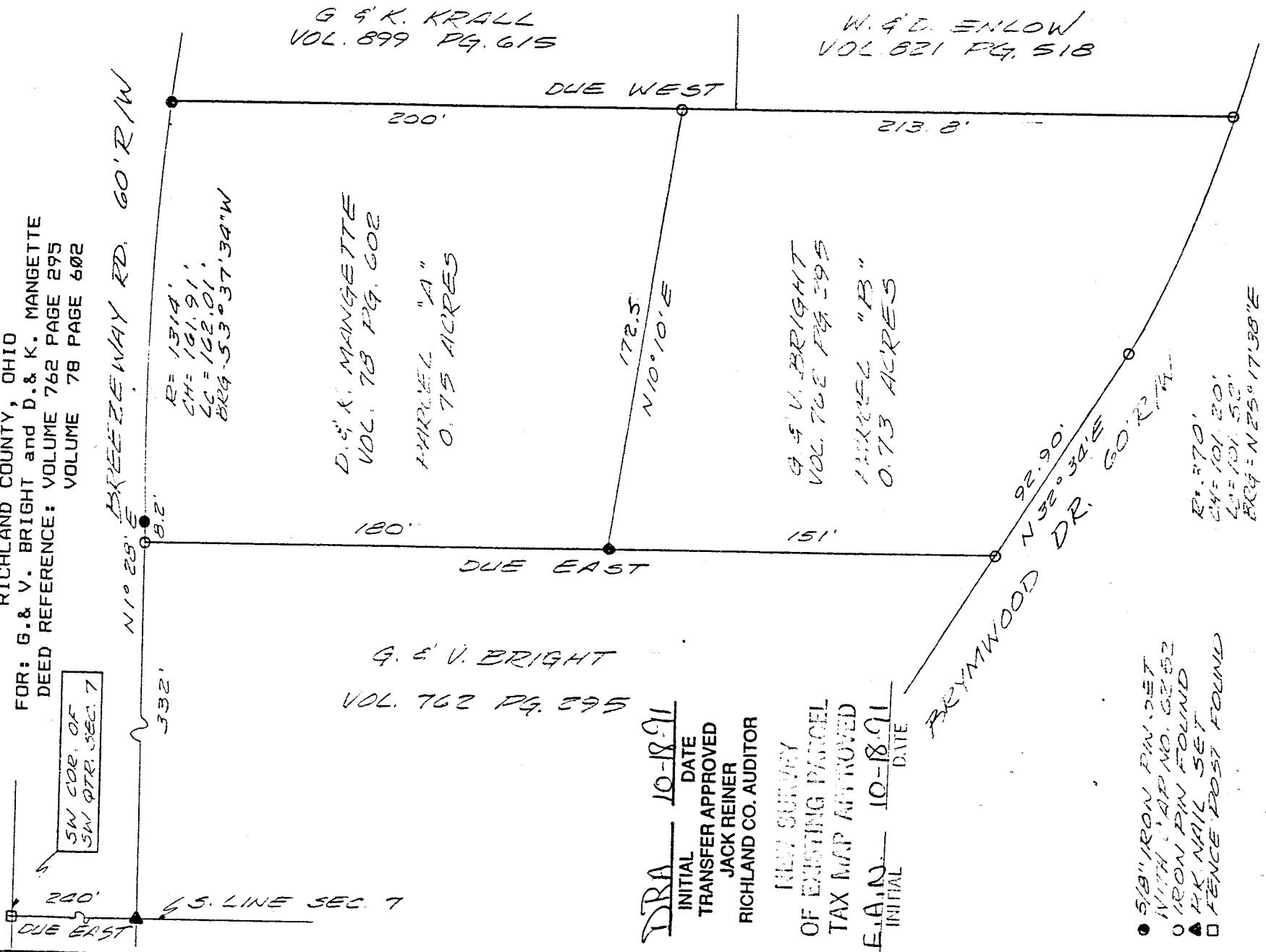

[Signature] 10/16/91

JOHN W. NAPIER, JR.
 REG. SURVEYOR NO. 6252

DRA 10-18-91
 INITIAL DATE
 TRANSFER APPROVED
 JACK REINER
 RICHLAND CO. AUDITOR

NEW SURVEY
 OF EXISTING PARCEL
 TAX MAP APPROVED
E.A.N. 10-18-91
 INITIAL DATE

- 5/8" IRON PIN SET WITH CAP NO. 6252
- IRON PIN FOUND
- ▲ P.K. NAIL SET
- FENCE POST FOUND

N
 1" = 50'

Bearings are from an assumed meridian and are for the purpose of angular measurement only.

0	25	50	100
---	----	----	-----

D E S C R I P T I O N ----- BRIGHT

Being a part of the Southwest Quarter of Section 7, Twp 20, R-18 of Washington Township, Richland County, Ohio and more particularly described as follows:

Commencing at a post at the southwest corner of the southwest quarter of section 7; thence DUE EAST, 240 feet along the south line of section 7 to a nail set; thence NORTH 1 degree 28 minutes EAST, 332 feet along the east right of way of Breezeway Road to an iron pin found; thence DUE EAST, 180 feet along the north line of G. & V. Bright to an iron pin set being the true place of beginning;

thence continuing DUE EAST, 151 feet along the north line of G. & V. Bright to an iron pin found on the west line of Brynwood Drive;

thence NORTH 32 degrees 34 minutes EAST, 92.90 feet along the west line of Brynwood Drive to an iron pin found;

thence northerly 101.52 feet along the arc of a circular curve concave to the west whose radius = 370 feet and chord equals 101.20 feet said arc being the west line of Brynwood Drive to an iron pin found;

thence DUE WEST, 213.8 feet along the south line of W. & D. Enlow to an iron pin found;

thence SOUTH 10 degrees 10 minutes WEST, 172.5 feet along the east line of D. & K. Mangette to the place of beginning.

Containing 0.73 acres of land, more or less, but subject to all legal highways and easements of record. Deed Ref. V-762,

Pg. 295. All in accordance with plat and survey prepared by

NEW SURVEY
OF EXISTING PARCEL
TAX MAP APPROVED

E.A.N. 10-18-91
INITIAL DATE

JRA 10-18-91
INITIAL DATE

TRANSFER APPROVED
JACK REINER
RICHLAND CO. AUDITOR

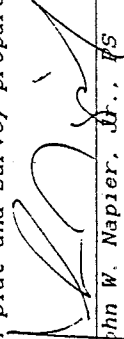
John W. Napier, Jr., PS
October 16, 1991

Being a part of the Southwest Quarter of Section 7, Twp-20, R-18 of Washington Township, Richland County, Ohio and more particularly described as follows:

Commencing at a post at the southwest corner of the southwest quarter of section 7; thence DUE EAST, 240 feet along the south line of section 7 to a nail set; thence NORTH 1 degree 28 minutes EAST, 332 feet along the east right of way of Breezeway Road to an iron pin found being the true place of beginning;

thence DUE EAST, 180 feet along the north line of G. & V. Bright to an iron pin set;

thence NORTH 10 degrees 10 minutes EAST, 172.5 feet along the west line of G. & V. Bright to an iron pin found;

thence DUE WEST, 200 feet along the south line of G. & K. Krall to an iron pin set on the east line of Breezeway Road;

thence southerly 162.01 feet along the arc of a circular curve concave to the east whose radius = 1314 feet and chord equals 161.91 feet, said arc being the east line of Breezeway Road to an iron pin set;

thence SOUTH 1 degree 28 minutes WEST, 8.2 feet to the place of beginning.

Containing 0.75 acres of land, more or less, but subject to all legal highways and easements of record. Deed Ref. V-78,

Pg. 602. All in accordance with plat and survey prepared by

NEW SURVEY
OF EXISTING PARCEL
TAX MAP APPROVED

E.A.N. 10-18-91
INITIAL DATE

JRA 10-18-91
INITIAL DATE

TRANSFER APPROVED
JACK REINER
RICHLAND CO. AUDITOR

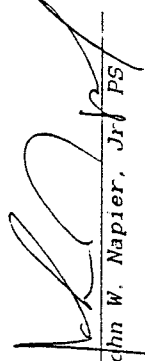
John W. Napier, Jr., PS
October 16, 1991